The Gainesville Sun.

Published Twice a Week--Monday and Thursday

VOL. XXVI. NO. 102 GAINESVILLE, FLORIDA, MONDAY, JULY 22, 1907 ONE DOLLAR A YEA[illegible]

MASSACRE OF JEWS

Waylaid by Peasants For Purposes of Robbery.

WERE CLUBBED TO DEATH

Shocking Fate of a Party of Russian Jews that Had Started to Cross the Austrian Frontier for the United States.

Budapest, July 20.—The newspapers say that thirty-seven Russian Jews started to cross the Austrian frontier at night without passports, their destination being America. They were waylaid by peasants in the village of Zwonitz for the purpose of robbery. Twenty-five, including women and children, were clubbed to death.

The frontier guards reached the scene in time to prevent the robbery of the travelers and to arrest several of the murderers.

DISCREPANCY OF $39,000.

Bank Examiner Takes Charge of Gallatin, Tenn., Bank.

Gallatin, Tenn., July 20.—United States Bank Examiner M. E. Patterson has taken charge of the Peoples' National bank, of this place, a discrepancy of $39,000 having been found in the accounts.

The discovery was made by the assistant cashier during the absence of Cashier F. G. Harris, who is ill at the home of his father-in-law, Judge William Hall. The latter, in a statement made for his son-in-law, asserts that Harris is straight with the bank and that, but for his illness, there would have been no trouble.

The bank has a capital of $50,000; undivided profits of $14,500, and deposits aggregating $140,000. Of the shortage, $29,000 is said to be in unaccounted for discount paper; $7,000 in ordinary accounts, and $3,000 in unidentified entries. The discounts, unless they should be forgeries, will not represent a loss to the bank, the holders suffering, and it is therefore probable that actual loss to stockholders will not exceed $10,000.

It is expected that the bank will soon resume business. Other banks in the town were prepared for emergencies but there were no indications of a run.

SAYS ORCHARD WILL HANG.

Former Attorney Bagley, of Idaho, on Haywood Case.

New York, July 20.—"There is just one thing absolutely certain about the Haywood case," said John A. Bagley, attorney general of Idaho, in 1902-1904, who is in this city, "an dthat is, no matter what may happen to Haywood and his associates in the Miners' association, Harry Orchard, the self-confessed assassin of Governor Steunenberg, will be hanged.

"Orchard has not been promised immunity in Idaho, and even if he were extended executive clemency, he has confessed to thirteen murders outside the state of which he could be convicted and from punishment which Idaho could not absolve him.

"How the Haywood trial will end, no one knows. All the people want—and in this they are a unit—is that exact justice be done."

Young Man Drowned in River.

Columbus, Ga., July 29.—Charles Brown, a young man of Columbus, was drowned in the Chattahoochee river north of Columbus Thursday. He had gone in bathing, and either got beyond his depth or was swept away by the current. His clothing was shortly afterwards found on the bank of the stream. Search for his body is now in progress.

Cruse Is Dying.

Boston, July 20.—With the exception of Midshipman Cruse, the sailors injured by the accident on the battleship Georgia Monday will probably all survive, was the opinion given by [illegible]r. P. T. Desse, of Chelsea naval [illegible]pital, where the twelve men are [illegible] treatment.

LAMANA MURDER CASE.

Italians Are Found Guilty Without Capital Punishment.

Hahnville, La., July 20.—A verdict of guilty without capital punishment was returned in the case of Campisciano, Mrs. Campisciano, Tony Costa and Frank Gendusa, the Italians accused of kidnaping and murdering the little Lamana boy.

The verdict was returned just before dark Thursday after the jury had been out forty-five minutes, and at the close of a four days' trial.

The jury declared that their verdict was unanimous, and then court adjourned.

The state did not succeed in proving that any of the accused committed the actual murder. Campisciano and his wife shielded the kidnapers from capture, even throwing a party of police off the trail when they were within a short distance of the boy's hiding place, about an hour before his murder.

Testifying in his own behalf Campisciano did not deny this, but claimed that he had been forced by threats of death to act as he did.

Collagero Gendusa was the go-between for the ransom money, and Costa, according to witnesses, stole the boy and gave hi otm the kidnapers.

Campisciano testified that the actual murderers were Angelo Incarcaterra, Tony Gendusa, Steffano Monfre and Chico Luchesi. These four have not been captured.

Campisciano also implicated in the plot Leonardo Gebbia and Nicolina, Gebbia's sister, both of whom will be tried next week.

LYNCHING WAS AVERTED.

Prompt Action of Governor Blanchard Saved Italians' Lives.

New Orleans, July 20.—With the peaceable dispersal Friday of a posse of 300 men who had formed at Gretna, La., to lynch three of the Italians convicted of the Lamana murder an acute crisis in th elaw and order record of this state was safely passed.

This posse was the last of several small mobs which formed at widely separated points and talked about hanging the Italians if favorable opportunity presented.

Probably Governor Blanchard's prompt action in ordering out two companies of state militia within two hours after the verdict, saved tre Italians' lives.

The soldiers arrived at the Hahnville jail, where the prisoners were confined, in time to forestall plans which were on foot to take posses from New Orleans either by boat, wagon, special train or automobiles.

Nearly one hundred soldiers guarded the lonely and exposed Hahnville jail Friday, and it may be necessary to keep them on duty there until the Italians are removed to a safer place.

The prisoners must first be sentenced.

More Troops Sent.

New Orleans, July 20.—Two more commands of Louisiana troops were sent Friday morning from here to Hahnville, St. Charles parish, where a jury on Thursday brought in a verdict of guilty without capital punishment in the case of the four Italians charged with the murder of little Walter Lamana, who was kidnaped here early in June. One command consisted of a battery of field artillery with rapid-fire guns and the other a company of infantry. There is no apprehension of immediate danger, but in order to make less arduous the work of the two companies of infantry already at Hahnville, the additional troops were ordered to the St. Charles Parish courthouse to aid in guarding the prisoners.

Lightning Set Fire to Barn.

Marshallville, Ga., July 20.—Lightning set fire to the large barn of J. B. Jones, a prominent planter, near here, Tuesday afternoon, and burned it to the ground. Two horses, ten hogs as well as quite an amount of provender were destroyed. Mr. Jones will be remembered as the captor of Sam Hose, for whom a large reward was offered. This is quite a loss, but Mr. Jones has a fine peach crop to offset it.

PROF. C. L. PRIBBLE IS IN BAD SHAPE

Had a Fit in Hemming Park and Was Placed Under Arrest.

RELEASED BY THE CITY COURT

But Found to Be Indisposed and Without Funds, and Sent to Hospital. Claims He Was Arrested and Ill Treated in Gainesville.

The Metropolis of Thursday, the 18th inst., contained an interesting notice relative to the arrest of C. L. Pribble in Hemming Park of that city, his subsequent release, after it was learned that he was subject to epileptic fits, and his final admittance to the hospital in an indisposed condition, without funds.

Pribble stated that he had visited several cities in Florida, lecturing on the mosquito, and that he had been arrested and ill treated in Gainesville, which is not true. It is a fact that Pribble was here about two months ago, and that he did attempt to deliver a lecture in the auditorium of the Gainesville Graded and High School, but in the midst of the lecture he was taken from the rostrum in a fit, which ended the program. The Sun said nothing about it at the time, in respect to the young man's feelings. He was never arrested or ill treated here, and left the city two or three days after the incident at the auditorium.

Was Treated Well.

Instead of being arrested, as he stated to The Metropolis, young Pribble was taken-in here and shown every courtesy by a kind public. His credentials brought out the fact that he was well versed on the subject of mosquitoes, and he carried the endorsements of many of the prominent people of the country. It was noted, however, that he was addicted to the use of chloroform, and those who know him looked upon him with pity rather than contempt, and did everything possible for his success here.

WORTHINGTON ITEMS.

Worthington, July 20.—Rev. G. W. S. Warr has just completed a very successful series of meetings at the Little Springs Baptist church. There were several new additions to his flock and he baptized them in the pool here.

M. H. McClamroch and H. O. McArthur spent Sunday here.

C. A. Anderson spent Sunday here with his wife and children.

Miss Eva Barclay has returned to her home at Ellarbee, Ga., after spending several days with her cousin, Mrs. C. A. Anderson.

Mrs. J. B. Kennard and Miss Elizabeth of Waldo have returned home.

W. F. Hughey of Clearwater stopped here for a day and met some of his old friends, who are always glad to see him.

C. Y. Crawford of Gainesville, after spending several days here recuperating, left yesterday for Atlanta.

Leonard Blankner of Baltimore was the guest of I. F. Lamb on Sunday last.

Quite a crowd from Lake Butler spent the day here last Sunday. Among the number were Dr. and Mrs. J. P. Tomlinson.

Miss Mamie Ponds of Lake Butler and Miss Grace Hatchell of Ocala are the guests of Mrs. Miller.

Rev. Miller and wife of Lake Butler have taken a cottage here for two or three weeks.

Judge and Mrs. A. G. Cone, formerly of Gainesville but now of Raleigh, are here for a few weeks.

Ask the genial and obliging agent, R. L. Lockhart, and Mr. Galemon, the kind and obliging clerk for the Lamb Shoe and Clothing Co., how fish bite on Sunday.

Miss Lillie Belle Milhoin and little sister of Newberry are the guests of Misses Mabel and Ethel Lamb.

Misses Lamb and Jennings are building a tennis court in the park.

KOREAN EMPEROR QUITS.

Dramatic Scene When Ministers Request His Abdication.

Seoul, July 20.—It is reported that a most dramatic scen eoccurred at the Palace Thursday when the ministers, headed by Premier Yi Yong, appeared before his majesty and made the cabinet's final representation in urging the emperor's abdication.

His majesty was in a high state of excitement, but the premier in an humble but firm tone dwelt at length upon want of precaution and prudence of the emperor's policies hitherto, especially in diplomatic affairs, whereby he was endangering the safety of the nation. The premier enumerated the facts of his majesty's duplicities which culminated in the dispatch of a deputation to the Hague peace conference and forcibly reasoned the uselessness of the emperor's disavowal of his relation with the Hague affair.

Unable to successfully combat the logic of the premier's representation, the emperor sought a last refuge in the council of elder statesmen, doubtless anticipating their sympathies.

The council immediately convened. Four elders responded and appeared before his majesty at 1 o'clock Friday morning. The emperor's disappointment and surprise was boundless when they unanimously agreed with the minister's advice. His majesty's mind was finally made up and he consented to the draft of an imperial rescript announcing his abdication, which was placed before him for his signature.

The emperor's condition was indescribable. Greatly agitated and perturbed he signed the document and the seal was affixed in impressive silence. A suppressed sigh from the emperor was the only sound which broke the death-like [illegible]ness that reigned throughout the memorable scene.

Populace Is Enraged.

Seoul, July 20.—Enraged crowds are assembled at various points all through the city and inflammatory documents against the Japanese are being freely distributed, giving rise to a forlorn hope that some change is about to begin.

Extraordinary police precautions are being taken throughout the city.

PHENIX CITY ALSO AFFECTED.

Prohibition for Georgia Will Make Two Alabama Towns Dry.

Columbus, Ga., July 20.—What might be termed the Alabama consequences of the proposed adoption of state prohibition by Georgia continue to grow.

A few days ago an Alabama law, ten years old, was resurrected providing that when Columbus goes dry, prohibition shall also be in effect in Girard, Ala., just across the Chattahoochee river from Columbus.

There is another Alabama city just across the line from Columbus, Phenix City, with 5,000 inhabitants, and the statutes have been again searched and another law dug out, providing that when Columbus and Girard go dry, Phenix City shall also join the prohibition ranks.

This act was passed by the Alabama legislature in 1897. The chain of consequences is rather interesting, the life of Girard saloons depending upon the prohibition status in Columbus, a city in another state, and the "dryness" or "wetness" of Phenix City being governed by the liquor status in two other cities, one in Georgia and one in Alabama.

Polo Tournament Begins.

Chicago, July 20.—Polo enthusiasts and society folk gathered in force at Lake Forest Friday for the opening match of the championship polo tournament between the Buffalo and Owentsia teams in the junior series on the Owentsia Club grounds. The tournament will continue until July 27. Some of the best known polo players in the country will take part in the tournament.

Columbia, S. C., July 20.—It is reported here that an express package of $10,000 has been lost at the Florence, S. C., office. Superintendent Dimeo, of the Pinkertons, and three route agents have been here working on the case for several days.

DAMAGE FROM STO[illegible]

Wind and Rain Wrought [illegible] in Missouri.

MANY HOUSES ARE WRE[illegible]

Cloudburst Accompanied T[illegible] Wind and Houses Were [illegible] From Their Foundations [illegible] ious Escape From Death.

St. Joseph, Mo., July [illegible] nado and tremendous rain [illegible] damage in St. Joseph and [illegible] Thursday night. Houses were [illegible] ed, street railway tracks [illegible] and cellars flooded.

The family of Daniel [illegible] mile east of the city, had [illegible] ulous escape from death. [illegible] dence, two stories in height, [illegible] from the foundation and [illegible] demolished. [illegible] and three children had [illegible] in the basement. They [illegible] under the debris, but [illegible] ed the house bodily from [illegible] tion and none of the [illegible] fell on them.

Scores of houses were [illegible] their foundations in the [illegible] rain which amounted to a [illegible]

In Brookdale, a [illegible] of families were driven [illegible] houses by water. A [illegible] were struck by lightning. [illegible] talities are reported.

The loss to the growing [illegible] be heavy.

Truck Gardens [illegible]

Kansas City, July [illegible] heavy rains north of [illegible] caused the Missouri [illegible] City to rise [illegible] result, the cellars in [illegible] sale houses in the west [illegible] partially flooded.

Stocks had been [illegible] of safety and the [illegible] rection was slight.

Truck gardens of [illegible] outskirts of Kansas [illegible] Missouri river, [illegible] causing damage [illegible] and several truck [illegible] families are moving [illegible]

The stage of the [illegible] Friday morning [illegible] are no further [illegible] northwest [illegible] souri will [illegible] care of flood [illegible] of a serious [illegible] the weather observer, [illegible]

The Kaw is rising [illegible]

COMPARATIVE [illegible]

Strength of Great Powers [illegible] also First-Class [illegible]

London, July [illegible] return has just been [illegible] the comparative [illegible] powers in completed [illegible] ships less than 20 years [illegible] gered cruisers less than [illegible] June 15.

Great Britain has 58 [illegible] which eighteen are [illegible] solete type. The United [illegible] eighteen battleships, [illegible] considered obsolete; France [illegible] with six obsolete; Germany [illegible] obsolete and Japan [illegible] obsolete.

Of cruisers, Great [illegible] thirty-two; the United [illegible] France eighteen; Germany [illegible] man ten.

Athens Man Commits [illegible]

Athens, Ga., July [illegible] Pittman, aged about [illegible] committed suicide at his [illegible] Thursday. He shot [illegible] the heart with a pistol [illegible] cause except ill health [illegible] the act. He leaves a wife, [illegible] er and a brother living [illegible] Texas.

[illegible]

London, July [illegible] stakes, 1,000 [illegible] about a mile and a [illegible] year-olds run at [illegible] day, were won by [illegible] chestnut colt Lally. [illegible]

CUT OUT DANCING IN SCHOOL-HOUSES

The Practice Must be Abandoned. Says the School Board.

A VERY STRINGENT ORDER

Complaints Were Made to the Board by Patrons of Some Sections, Which Led to the Adoption of the Order Which Will be Enforced.

The members of the Board of Public Instruction evidently agree with a number of complaining patrons of the various schools throughout the county in the matter of using certain schoolhouses as dance halls, with the result that, after patiently and attentively hearing the complaints, which were numerous from some sections, a resolution was unanimously passed prohibiting the use of any public schoolhouse in Alachua county, supported by the county, for the purpose of giving dances, and the secretary was instructed to enforce this order to the letter.

Hence those who have a weakness for "tripping the light fantastic toe" must seek other resorts than schoolhouses of the county to satisfy their desire in future.

In passing upon the matter only a few moments was required. The members of the board had nothing to say regarding the impropriety of dancing, but it was evident by their prompt and unanimous action that they were inclined to believe that a temple of education, where children's minds and ambitions are trained to higher and noble things, was not the proper place.

Superintendent Kelley, in commenting upon the order, stated that the instructions from the board would certainly be carried out, and that in future the rule would be strictly enforced.

And so ends the practice of using Alachua county schoolhouses as dance [illegible]

"A HOT OLD GAME."

Oak Halls Returned from Palatka With Another Defeat on Shoulders.

It must have been a "hot old game" of ball between the Oak Halls and the team of the Gem City Thursday afternoon, as the score fell to the bad for the Oak Halls by a tally of 11 to 4. Manager Frank Clark, Jr., of the Oak Halls stated that the defeat of his team was due to the uneven surface of the ground, the roots, palmetto grass, etc., among which his boys were not accustomed to playing, hence they could not manipulate the [illegible]

The Oak Halls were to have proceeded to Daytona Friday, but returned home.

Death of Frank H. Butler.

The many friends in this county of Frank H. Butler will regret to learn of his death, which occurred at his home in Jacksonville at 3:30 on the afternoon of July 10; from an acute attack of Bright's disease.

Mr. Butler was born in Savannah, Ga., November 20, 1851, and was for many years in business there. In [illegible] Mr. Butler moved to Levyville, Fla., having in 1879 married Miss [illegible] Turner, daughter of the late [illegible] S. Turner. In September of [illegible] Mr. Butler moved to Jacksonville. He was a man of kindly, dignified and polished manners, and had a host of friends, who sympathise with his devoted wife and loving children in their great loss.

He is survived by three brothers and three sisters, all of Georgia, and his children, J. T. Butler, an attorney of Jacksonville; Mrs. Chas. F. Stone of Atlanta; and four younger children, Frank, Chauncey, Mary and Elizabeth. The funeral was held at [illegible] o'clock Thursday afternoon in Woodlawn cemetery.—Bronson Times-Democrat.

Your Liver

is out of order. You go to bed in a bad humor and get up with a bad taste in your mouth. You want something to stimulate your liver. Just try Herbine, the liver regulator. A positive cure for constipation, dyspepsia and all liver complaints. Mrs. [illegible], Ft. Worth, Texas, writes: "We have used Herbine in my family for years. Words can't express what I think about it. Everybody in my household are happy and well, and we owe it to Herbine." Sold by W. M. Johnson.

For that Dandruff

There is one thing that will cure it—Ayer's Hair Vigor. It is a regular scalp-medicine. It quickly destroys the germs which cause this disease. The unhealthy scalp becomes healthy. The dandruff disappears, had to disappear. A healthy scalp means a great deal to you—healthy hair, no dandruff, no pimples, no eruptions.

The best kind of a testimonial—"Sold for over sixty years."

Made by J. C. Ayer Co., Lowell, Mass.
Also manufacturers of
Ayer's
SARSAPARILLA.
PILLS.
CHERRY PECTORAL.

MUST PUBLISH ORDINANCES.

Section 10 of City Charter Reinstated by Act of 1907.

Replying to the request for his opinion as to whether the City Council of Gainesville is required to publish in a newspaper all ordinances enacted since May 20th, 1907, under Section 5 of the act of 1907 amending the city charter enacted by the Legislature of 1905, one of the leading lawyers of the State has rendered the following opinion:

"Jacksonville, Fla., July 16, 1907.

"Hon. H. H. McCreary,

"Gainesville, Fla.

"Dear Sir: Yours of the 12th inst. to hand. I have examined the late Act of the Legislature amending the charter of Gainesville, and I am of the opinion that the meaning of Section 5 of this Act in repealing "all amendments heretofore adopted to this charter" is to include only such amendments as may have been effected by ordinances passed by the City Council and ratified by the people. Now an ordinance adopted by a municipal council, which is duly authorized so to do, may change as to such city the provisions of a legislative act, but it cannot repeal such legislative act. None but the Legislature can repeal one of its enactments. The effect of the city ordinance approved Aug. 9th, 1906, was to suspend the effectiveness of the legislative act of 1905 in Gainesville, and to substitute in its stead, by express legislative sanction, a modified rule on the same subject, for the time being, but it did not and could not repeal the legislative act. If the City Council had subsequently, by ordinance ratified by the people, simply and merely repealed said ordinance of Aug. 9th, 1906, the legislative act of 1905 would have at once been revived and would have so instantl stepped into the shoes of the repealed ordinance. Now, if you will observe, the language of Section 5 of the last act of the Legislature is: "All laws or parts of laws in conflict with this act" are thereby repealed. No law is repealed by it that does not conflict with it. There is nothing in the act that conflicts with the provisions of Section 10 of Chapter 5497, laws of 1905, so that said section 10 of said last named chapter is not repealed, but it is still in full force and effectiveness, the city ordinance suspending it and substituting something else in its place having been repealed and annulled.

"Very truly,

"————————."

The Sun representative has also obtained the verbal opinion of a number of the leading members of the Gainesville bar, and each of them agreed with the opinion given, though not one of them was aware of the fact that a written opinion had been obtained from the member of the Jacksonville bar. As several ordinances have been passed by the City Council since the amendment of the city charter took effect on May 20th, 1907, no such ordinance is legal or effective until it has been published in a newspaper, as provided in Section 10 of the act of 1905.

Cheerfully Recommended for Rheumatism.

O. G. Higbee, Danville, Ill., writes, Dec. 2, 1901: "About two years ago I was laid up for months with rheumatism. I tried Ballard's Snow Liniment; one bottle cured me. I can cheerfully recommend it to all suffering from like affliction." 25c, 50c and $1.00. Sold by W. M. Johnson.

TWO WOMEN IN TROUBLE.

Persisted in Fighting, Which Terminated in Heavy Costs.

This fighting business is an expensive proposition, to say nothing of the result of broken heads, etc., which might and frequently do result from such episodes.

A war with sticks and knives followed a war of words between Clara Cullen and Minnie Tompkies, two colored women, Wednesday night, in which it appears that Minnie got the worst of it, Clara being the aggressor. Roosevelt is not the only one who can wield a "big stick," as Clara demonstrated when she struck her opponent over the head with a cudgel, afterward, it is said, going at her with a knife and cutting her clothes.

As is the sequel with a majority of cases among the colored women they had each other arrested, and were arraigned in Mayor's court Thursday morning, when they were assessed a fine of $5 and costs each.

There's an old adage that trouble never comes single-handed, and it was never more true than in the case of Clara in this instance, for she was immediately arrested upon a warrant sworn out by Minnie before Justice Colman, charging assault and battery. Clara was hauled up before Justice Colman—then came a dose harder to swallow than before, for in this court she was compelled to pay a fine of $10 and costs.

MRS. BAILEY'S SOCIAL.

People of North Gainesville Enjoyed Themselves Tuesday Night.

The home of Mrs. O. B. Bailey, North Gainesville, was the scene of a most enjoyable time Tuesday evening, the occasion being a social and ice cream supper, the proceeds being devoted to the benefit of the Advent Christian church.

There was a good crowd present, as is usual with all entertainments in this favored section, and the program, which was of a musical and literary nature, was one of the best and most enjoyable ever rendered. The program, in fact, was so interesting that the entertainment was repeated in part Wednesday evening.

Financially and otherwise the social was a grand success, and one which will be remembered by those who were present.

Gainesville National Bank.

Attention is directed to the advertisement of the Gainesville National Bank, which appears elsewhere in this issue.

This institution, which is one of Gainesville's latest financial ventures, is one of the strongest and most conservative in the State, and will begin business on Monday next.

A glance at the officers and directors of this institution will convince anyone that its affairs will be transacted in a liberal but conservative manner, and it goes without saying that the Gainesville National will enjoy its share of the patronage.

The Doctor Away from Home When Most Needed.

People are often very much disappointed to find that their family physician is away from home when they most need his services. Diseases like cramp, colic and cholera morbus require prompt treatment, and have in many instances proven fatal before medicine could be procured or a physician summoned. The right way is to keep at hand a bottle of Chamberlain's Colic, Cholera and Diarrhoea Remedy. No physician can prescribe a better medicine for these diseases. By having it in the house you escape much pain and suffering and all risk. Buy it now; it may save life. For sale by all druggists.

A Pleasant Party.

W. C. Newbern and family and Mr. and Mrs. Kinkaid of Live Oak spent Thursday at the Sink, enjoying a fish fry.

The party went well prepared for a good dinner, but fortunately the fish were biting well, and they enjoyed in addition a fine feast of the finny tribe.

The party returned late in the afternoon a tired but happy set.

Take the Postmaster's Word for It.

Mr. F. M. Hamilton, postmaster at Cherryvale, Ind., keeps also a stock of general merchandise and patent medicines. He says: "Chamberlain's Colic, Cholera and Diarrhoea Remedy is standard here in its line. It never fails to give satisfaction and we could hardly afford to be without it." For sale by all druggists.

900 DROPS
CASTORIA
A Vegetable Preparation for Assimilating the Food and Regulating the Stomachs and Bowels of
INFANTS CHILDREN

Promotes Digestion, Cheerfulness and Rest. Contains neither Opium, Morphine nor Mineral.
NOT NARCOTIC.

Recipe of Old Dr SAMUEL PITCHER
Pumpkin Seed -
Alx. Senna -
Rochelle Salts -
Anise Seed -
Peppermint -
Bi Carbonate Soda -
Worm Seed -
Clarified Sugar -
Wintergreen Flavor.

A perfect Remedy for Constipation, Sour Stomach, Diarrhoea, Worms, Convulsions, Feverishness and LOSS OF SLEEP.

Fac Simile Signature of
Chas H. Fletcher.
NEW YORK.
[illegible] months old
35 DOSES 35 CENTS

EXACT COPY OF WRAPPER.

CASTORI
For Infants and Chil
The Kind You H
Always Bough
Bears the Signature of
Chas. H. Fletcher.
I
Us
For Ove
Thirty Year
CASTORI
THE CENTAUR COMPANY, NEW YORK CIT

Florida's Mineral Springs

THE FINEST MINERAL SPRINGS IN FLORIDA.

Never overflows. Bathing cannot be surpassed for health and pleasure. Cures [illegible] tism, Dyspepsia and Kidney Trouble or Skin Diseases. Elegant park, cool and shady. [illegible] rolling pine land.

New hotel and new furniture. Elegant beds and table fare. Rooms with 12-foot [illegible] well ventilated and lighted with gas. Ten-foot porch around the house.

The scenery is unsurpassed in Florida. Large bath-house and large bath-rooms; [illegible] suits; toboggan slide, spring-boards or walks at any depth. Games of all kinds—pool room [illegible] ladies and children; lawn tennis; boating and fishing; dancing pavilion.

Situated four miles from Apopka, on Seaboard Air Line Railroad, where a splendid [illegible] team goes to Springs. Rates: $2 a day, $[illegible] a week; special rates to parties. Guests at [illegible] who furnish their own suits, have one bath, towel and dressing-room per day free. [illegible] communication with telegraph and towns.

The S. A. L. Ry. will sell round-trip tickets from Ocala to Apopka for $2.75 good for [illegible]

WEKIWA SPRINGS COMPANY, Wekiwa [Clay] Springs, Flori

The Oldest Whiskey House in Georgi
Established 1881

OLD KENTUCKY CORN
Direct from bonded warehouse, fine and old. By the gallon $3.00.
Four full quarts $3.50.
EXPRESS PREPAID

OLD SHARPE WILLIAMS
Pure fine old rye. By the gallon $[illegible]
Four full quarts $3.50.
EXPRESS PREPAI

GEO. J. COLEMAN
Pure Pennsylvania Rye. Rich and mellow. By the gallon $2.75. Four full quarts $3.00.
EXPRESS PREPAID

ANVIL RYE
Pure substantial family whiskey. By the gallon $2.50. Four full quarts $2.90.
EXPRESS PREPAID

CLIFFORD RYE
By the gallon $2.25. Four full quarts $2.65.
EXPRESS PREPAID

OLD POINTER CLUB CORN
Rich and mellow. By the gallon $[illegible]
Four full quarts $2.90.
EXPRESS PREPAI

We handle all the leading brands of Rye and Bourbon Whiskies in the market and will save you from 25 to 50 per cent on your purchases. Send for price list and catalogue. Free upon application.

THE ALTMAYER & FLATAU LIQUOR COMPANY
MACON, GA

Advertise in THE SU

THE SCHAFERS CAME NEAR MEETING DEATH

Were on Board the Steamship Allegheny. Burned Off Tybee.

BARELY ESCAPE WITH LIFE

Were Rescued by the Ship's Boats and Returned to Savannah—News Received Here With Great Interest by Friends of the Schafers.

From Friday's Daily Sun:

As will be seen from The Savannah News of the 18th inst., Mr. and Mrs. R. T. Schafer and child of this city, who were en route to the Jamestown Exposition, came near either being cremated or meeting a watery grave Wednesday night at 10 o'clock, when the steamship Allegheny of the Merchants' & Miners' Line took fire and was burned to the water's edge, three hours later after leaving Savannah, and just after the steamship had cleared Tybee light.

The ship was discovered to be on fire near the engine room, and almost before a general alarm could be sounded was enveloped in flames. There were twenty-six passengers, among whom were Mr. and Mrs. Schafer and child. The passengers were finally rescued by the ship's boats and taken to a government dredge, when they were returned to Savannah.

The passengers lost all their baggage, and were fortunate to escape with their lives.

Friends of Mr. and Mrs. Schafer regret the disturbance in their trip so pleasantly arranged and anticipated, but congratulate them upon coming out alive.

A SENSATIONAL MARRIAGE.

Two Young Colored People United in Matrimony by Judge Mason.

There transpired somewhat of a sensational marriage in Judge Mason's office Thursday morning, the contracting parties being two well-known and well-to-do colored people of Gainesville. The groom is only eighteen, while the chocolate-colored bride has the burden of only sixteen summers on her shoulders.

The ceremony attracted a great deal of attention, the room being crowded with the curious.

The parties were arrested for improper conduct, and spent Tuesday night in jail, it is said. They were released upon their own recognizance Wednesday morning, the hearing in the case being postponed until Thursday.

When the defendants appeared before the Judge he gave them the option of prosecution or marriage, with consent of their respective parents. The "pen" as pictured to them was not at all a pleasant view, hence they decided to "tie up" and settle the matter.

R. A. TURNER HAS PASSED AWAY.

Death Occurred Thursday Morning at Alachua.

Col. W. T. Weeks received a telegram Thursday morning from Alachua announcing the death of Mr. Robert A. Turner, which occurred at 7 o'clock that morning. Mr. Turner was a brother of Mrs. Weeks and she has been at his bedside for several days.

The deceased was a native of Bradford county and grew to manhood on his father's farm near Providence. He was a man of fine character and had many friends in this county who will be grieved to hear of his death. For about twenty years he had been a sufferer from rheumatism, and during much of that time he had been compelled to go on crutches. During the past six or eight months he had been unable to walk and had to be wheeled about in an invalid's chair.—Starke Telegraph.

For Assault and Battery.

Deputy Sheriff I. T. Walker on Thursday arrested at Fairbanks Joseph Scarborough upon a charge of assaulting a companion. The charge is assault and battery, and the prisoner, when brought before Justice Colman, was placed under a bond of $105 for his appearance Monday morning.

In speaking of the matter Friday, Justice Colman stated that he did not believe there was much virtue in the case, but that it was merely a trivial matter, as both parties had endeavored to settle the costs and withdraw the case.

All parties are colored.

Quick as a Wink,

That exactly expresses it. Just as quickly as you can stir the contents of one package of

Jell-O

THE DAINTY DESSERT

into a pint of boiling water, you will have prepared a dessert which will surprise and delight all who taste it. When it has become cold it will jellify and be ready to eat. For a more elaborate dessert try the following:

Banana Cream.

Peel five large bananas, rub smooth with five teaspoonfuls of sugar. Add one cup sweet cream beaten to a stiff froth, then one package of Lemon Jell-O dissolved in one and one-half cups of boiling water. Pour in mold or bowl and when cold garnish with candied cherries. Serve with whipped cream.

Beautifully illustrated recipe book free. Address

The Genesee Pure Food Co., Le Roy, N. Y.

JELL-O
LEMON

CAT HYPNOTIZED SNAKE.

Interesting Sight to Lookers-On in a Grocery Store Here.

What proved to be one of the most interesting spectacles ever seen was witnessed here a few nights ago when a pet cat in a grocery store completely charmed and killed a five-foot rat snake.

Some persons in the store noticed the cat's peculiar actions, as if though it had something at bay. Investigation developed the fact that a huge snake was concealed behind a sugar barrel, completely at the mercy of the cat, which was steadily creeping upon the reptile.

Suddenly the feline sprang upon his victim, catching it in the nap of the neck. The reptile wriggled vigorously for a time, but his cat-ship held on with determination, finally coming out the victor.

The snake measured five feet from head to tip.

About the New Postal Card.

Postmaster Crom says that general interest will be taken in the new order of Postmaster-General Meyer, effective August 1, providing that the face side of a post card may be divided by a vertical line placed approximately one-third of the distance from the left end of the postal; the space at the left end to be used for the message, the portion to the right to be used for the address only. In addition to this concession the order states that a very thin sheet of paper may be attached if it completely adheres to the card, and such a paster may bear both writing and printing. Advertisements, illustrations or writing may appear upon the back of the card and on the left third of the front. Postal cards bearing particles of glass, metal mica, sand, tinsel or other substances are declared to be unmailable, except when enclosed in envelopes with proper postage affixed or when treated in such a manner as will prevent the objectionable materials from being rubbed off or injuring the hands of the persons handling the mails.—Ocala Banner.

Best Medicine in the World for Colic and Diarrhoea.

"I find Chamberlain's Colic, Cholera and Diarrhoea Remedy to be the best remedy in the world," says Mr. C. L. Carter of Skirum, Ala. "I am subject to colic and diarrhoea. Last spring it seemed as though I would die, and I think I would if I hadn't taken Chamberlain's Colic, Cholera and Diarrhoea Remedy. I haven't been troubled with it since until this week, when I had a very severe attack and took half a bottle of the twenty-five cent size Chamberlain's Colic, Cholera and Diarrhoea Remedy, and this morning I feel like a new man." For sale by all druggists.

BALLOT BOXES SENT OUT.

Superintendent Kelley Sent Out Many Boxes for Special Districts.

County Superintendent Dr. J. L. Kelley and his deputy, Forrest Kelley, were busy all day Friday preparing the ballot boxes for thirty special districts, at which an election for trustees will be held on the 23rd inst.

The sub-school district is taking on quite an important part in school work now, and a great many of the patrons—in fact ninety per cent of them—are greatly in favor of the sub-school district, as it gives them better advantages for their children.

Constipation.

For constipation there is nothing quite so nice as Chamberlain's Stomach and Liver Tablets. They always produce a pleasant movement of the bowels without any disagreeable effect. Price, 25 cents. Samples free. For sale by all druggists.

GOVERNMENT BIDS TO BE OPENED TODAY

Matter of Gainesville Public Building to Be Settled.

WILL BE HANDSOME STRUCTURE

The Appropriation Was $75,000 and the Contract Will be Let Today at the National Capital to the Lowest and Best Bidder.

From Friday's Daily Sun:

In compliance with the advertisement which appeared in The Sun, the bids for the erection of the United States Government building will be opened at the National Capital today, which will be another step toward the actual construction of the building. The Treasury Department several weeks ago advertised through The Sun and other papers for bids for this building, the advertisement stating that plans and specifications could be secured by any legitimate contractor.

The information as to who will be the successful bidders and the price will be watched here with a great deal of interest. It is understood that work will begin as soon after the bid is accepted and approved, and the material can be placed on the ground, as possible.

As has been before stated, this building will cost about $75,000. It will be located on a site known as the old Oak Hall estate, at the foot of East Main street S., and three blocks from the square, facing north. The building will be a modern one, containing basement and two stories. The lower floor will be used for the postoffice, while the upper story will be devoted to the United States land office. The building and its furnishings will be up-to-date throughout, and the structure will prove a credit to the city and the State.

It is estimated that about nine months will be required to finish the building.

Filling in the Street.

Pedestrians will be glad to learn that the Atlantic Coast Line has at last decided to fill in the depressions at the corner of West Main street N., and Mechanic streets, notwithstanding that the material being used is the "klinker," or burnt coal, and refuse from the engines.

This has been one of the worst places in the city, on one of the principal thoroughfares, and it has been almost a matter of impossibility to pass the place without stepping over ankle deep in water during a rainy season even of two days' duration. It is hoped the "filling in" will accomplish at least a temporary relief to those who are compelled to go that way.

To Normal Students.

The social for students of the Summer Normal which occurred at the home of Prof. and Mrs. T. F. McBeath Thursday night was well attended, and proved a most enjoyable affair.

The hospitable home of Prof. and Mrs. McBeath, which is one of the most comfortable in Gainesville, was thrown open to the students of the Normal under the auspices of the Epworth League of the First Methodist church. The evening was passed in a most enjoyable manner, there being an instrumental and vocal program.

Delicious refreshments were served, which were highly enjoyed by those who were present.

The Smile

That won't come off appears on baby's face after one bottle of White's Cream Vermifuge, the great worm medicine. Why not keep that smile on baby's face? If you keep this medicine on hand, you will never see anything else but smiles on his face. Mrs. S——, Blackwell, Okla., writes: "My baby was peevish and fretful. Would not eat and I feared he would die. I used a bottle of White's Cream Vermifuge and he has not had a sick day since." Sold by W. M. Johnson.

Alachua County Abstract Co.

[Incorporated]

Perry M. Colson, Pres.; J. W. Blanding, Vice Pres.; B. R. Colson, Sec.-Treas.
GAINESVILLE, FLA.

We do an exclusive Abstract business, with facilities for imparting Full Information concerning the Title of any and all lands in Alachua county. All business transacted promptly

BALLARD
SNOW
LINIMEN

A Sure Cure [illegible]

Galls, Bruises, Contracted Muscles, Lame Back, [illegible] Frosted Feet, Burns, Scalds, etc.

AN ANTISEPTIC [illegible]

PENETRATES the Pores, [illegible]

CURED SCIATIC [illegible]

THREE SIZES: 25c, 50c AND $1.00

Ballard Snow Liniment Co.

ST. LOUIS, U. S. A.

SOLD AND [illegible]

W. M. JOHNSO

Telephone No. [illegible]

PIANOS AND [illegible]

The Best Known [illegible] House in the [illegible]

Chickering, Mathushek, Iver & Pons, Estey, [illegible]
and a dozen other makes.

ALL PRICES.

ESTEY AND FANEN ORGA

PIANO TUNING A SPECIALTY.

Dealers in All Kinds of Musical Instruments, [illegible]
Music, Etc.

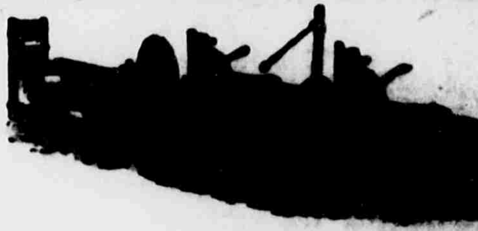

Portable [illegible]

ENGINES and [illegible] kinds of [illegible] plies. We carry a large stock and can make immediate [illegible] illustrated catalogue. We can save you money. [illegible]

MALSBY COMPA

41 South Forsyth Street.

Jas. M. Graham, President
Geo. W. Hyde, Vice-President

THE FIRST NATIONAL

OF GAINESVILLE

....UNITED STATES DEPOSITO

Capital.......... [illegible]
Surplus .... [illegible]

Interest Paid on Savings Accounts and Certificates of Deposit. [illegible] Transacted Promptly.

ABSTRACT & REALTY C

(Incorporated)

E. E. VOYLE, [illegible]

Abstracts of Title and full information [illegible] county. Our manager has lived in [illegible] is thoroughly conversant with [illegible]

E. E. VOY

FIRE, ACCIDENT, BURGLARY AND [illegible] REAL ESTATE [illegible]

Gainesville

GAINESVILLE
The Sun

Entered December 31, 1903, at Gainesville, Fla., as second-class matter, under Act of Congress of March 3, 1879.

Published Every Monday and Thursday at Gainesville, Florida

H. H. McCREARY, Editor and Publ'r.

TERMS OF SUBSCRIPTION:

The Twice-a-Week SUN $1 a year; six months, 50c.; single copies, 5c.

ADVERTISING RATES:

Local advertisements, 15 cents a line for the first and 10 cents for each additional insertion.

Displayed advertisements for three, six and 12 months at special rates. Prices furnished upon application.

Marriage and Death notices inserted free. Obituaries, 5 cents a line.

OUR CLUBBING LIST.

The Sun and the Thrice-a-Week (N.Y.) World one year.........$1 65
The Sun and the Atlanta (Ga.) Weekly Constitution one year.. 1 75
The Sun and the Atlanta (Ga.) Semi-Weekly Journal one year. 1 50
The Sun and the Semi-Weekly Times-Union one year......... 1 50

We will not accept stamps of a larger denomination than 2 cents.

Mr. Hearst's New York American notifies its readers that the Independence League is to be made a National organization. Is this to be considered a notice that Mr. Hearst will be the League's candidate for President? If so, Democrats should be wary of encouraging the circulation of the Hearst newspapers, and thus give encouragement and aid to those who will try and defeat the Democratic ticket.

At a meeting of the State Board of Pensions held in Tallahassee on July [illegible], 1907, at which the Governor, Comptroller and Treasurer were present, the following resolution was adopted: "Resolved, That persons entitled to pensions under Chapter [illegible], Acts of 1907, who apply for the amount allowed in case of total disability, must submit the affidavit of a reputable physician stating specifically the personal ailment and conditions that render the applicant entirely helpless and incapacitated, physically or mentally, for any work or business."

In 1900, according to the report of the Commissioner of Agriculture, there were 2,045 farms in cultivation in Alachua county, divided between [illegible] white people and 876 negroes. It can be seen that a large number of Alachua county's colored population are industrious tillers of the soil. The total acreage in farms was 215,104, of which 87,169 acres were improved and 127,935 acres unimproved, the total value, including land and improvements, with buildings, farm implements and machinery, being $3,777,260, buildings separately being valued at $492,770.

The Sun has repeatedly called attention to the violation of an ordinance prohibiting the cutting up or destruction of the streets of the city by logging carts, but this seems to have little effect, with the result that numerous carts of this description continue to pull logs along Arredondo street. Anyone who knows how a logcart is constructed, knows also that it is one of the most destructive instruments which could be placed on a public thoroughfare, disastrously cutting up the streets and roads wherever they are operated. The attention of the city authorities is again called to this violation of the law, which should be stopped.

The following interesting news item is taken from The Times-Union "Short Talks" column: "The Miami News says that the aged negro body-servant of Jefferson Davis, who claims to be the only living person who knows the whereabouts of the great seal of the Confederate States, is now in Coloredtown, a suburb of Miami. It will be remembered that he has been offered in vain money enough to keep him in ease and comfort all the rest of his days if he will disclose the secret confided to him—if his story is true. The Miami Chapter of the Daughters of the Confederacy, says The News, will furnish him a room and doubtless Camp Anderson, U. C. V., will otherwise care for him. Prominent Georgians have certified to his identity as President Davis' body-servant and for that reason, if not for his alleged great faithfulness to his trust, he deserves to have his simple wants provided for."

A FORESTRY SUGGESTION.

(Starke Telegraph.)

Now, when turpentine operators pay such high leases for pine trees that oftentimes an acre of trees brings more revenue to the farmer than an acre of corn, it seems that he should give his woodland a little attention in order to hasten the growth of the trees. We refer to the thickets consisting mostly of Cuban or "slash" pine which spring up spontaneously in old fields and around swampy places. These trees are of comparatively rapid growth if the situation is not too wet, and after fifteen to twenty years are large enough to be tapped for rosin under the "cup" system. But they would reach this stage much sooner if a simple method of forestry was practiced. Why should not the farmer treat his woodland to a little "thinning out" as well as his corn field? This processs is as beneficial to the one as to the other.

When the wind blows cold on a wintry day, making work in the open field disagreeable, take a sharp, light axe and go to the sapling thickets. Where the trees average ten feet in height the smaller ones should be cut down to let the sun in and give more room to the thriftier trees. As they continue to grow some trees fall behind. They will eventually be starved out by their more vigorous brethren, but while they live they retard the growth of the latter and may as well be out of the way first as last. Keep up the thinning-out process, for it pays. Yet it is well to exercise some caution, for if given too much space, the tops of the trees will start too low down. Turpentine men like large-topped trees, as they give more gum; but after the tapping is over with the farmer wants his trees to give long timber free from knots, and such can only be had from trees with long stems.

The trees in the sapling thickets will never furnish any strong, lasting lumber, being mainly sap-wood; but the time is not far distant when consumers will have to take what they can get, and some process of making such lumber more durable will be invented to meet the necessity. Meanwhile it will pay owners to encourage the growth of timber on waste places by always leaving plenty of grown trees for seeding, keeping fires away from young timber, thin it out and drain the water away from the low grounds.

ANOTHER CHANCE FOR EXPANSION.

It is unofficially announced and officially denied that this country is in negotiation with Mexico for the purchase either of Magdalena Bay or the whole of Lower California where Magdalena Bay is situated. The story may or may not be true. Official denials do not go for much in delicate diplomacy negotiations, and the purchase of Lower California if it is contemplated would certainly come in this class. Of course everyone knows from the map where Lower California is. It is the big peninsula reaching down the west edge of Mexico and about corresponds geographically to Florida on the eastern edge of the continent. It is considerably bigger than Florida, but it has a population of only 45,000 and is mostly uninhabitable desert. In fact, they say in California proper that it is so dry down there that the fish have to carry canteens up the river to get enough to drink. But it is potentially a rich country, full of copper, and it is believed quite rich too in silver and gold. But what this country wants it for primarily is not for its minerals, but for the naval stations furnished by Magdalena Bay. This is a better location for a naval base than any other spot on the Pacific Coast. We have been using it as such by permission of Mexico, but to purchase or lease it would require an amendment to the Mexican constitution. Eventually it would be likely to be as good an investment for this country as was Alaska, and it has the advantage of being attached to the United States. In fact, it is geographically more a part of the United States than it is of Mexico. Its possession would immensely strengthen us if the Monroe Doctrine were ever seriously contested. If we must expand, it seems a promising direction for expansion.

Anything that is necessary is right. To others it may be not so appear, but you are responsible for your own acts and must therefore move within the range of your individual motives.

T. W. Shands, President.
William R. Steckert, Vice-President.
Charles A. Faircloth, Cashier.

THE OFFICERS AND DIRECTORS OF

The Gainesville National Bank

OF GAINESVILLE, FLORIDA

Capital Stock $100,000

ANNOUNCE THE OPENING OF THE BANK FOR BUSINESS ON MONDAY, THE 22ND DAY OF JULY, AND ESPECIALLY REQUEST EVERYBODY TO CALL AND INSPECT THE BANKING HOUSE ON THE NORTHWEST CORNER OF THE SQUARE, WHICH HAS RECENTLY BEEN FITTED WITH A HANDSOME SET OF FIXTURES OF ITALIAN MARBLE, BRONZE AND MAHOGANY, STEEL VAULTS, A BURGLAR-PROOF SAFE, SAFETY DEPOSIT BOXES, AND A COMPLETE LADIES' DEPARTMENT. WE WILL TAKE GREAT PLEASURE IN SHOWING VISITORS THROUGH THE BANK, AND BELIEVE IT WILL PROVE INTERESTING TO EVERYONE, AS WE HAVE DONE ALL IN OUR POWER TO MAKE THIS ONE OF THE MOST COMPLETE BANKING HOUSES IN THE STATE OF FLORIDA.

THE BANK WILL BE MANAGED BY COMPETENT MEN, AND IT WILL BE THE POLICY OF THE BANK, AT ALL TIMES, TO BE LIBERAL IN ITS TREATMENT TO THE PATRONS OF THE BANK. WE THINK THE FACILITIES OFFERED BY THE GAINESVILLE NATIONAL ARE NOT EXCELLED BY THE LARGER BANKS IN THE LEADING CITIES OF THE SOUTH, AND UPON OUR MERITS WE HOPE TO BE FAVORED WITH A LIBERAL PORTION OF THE BANKING BUSINESS OF THE CITIZENS OF GAINESVILLE AND VICINITY.

Directors:
J. L. MEDLIN, T. W. SHANDS, HENRY DAVIS, WM. R. STECKERT, JOHN F. JACKSON, ROBERT D. CRAWFORD, M. H. DePASS, CHARLES A. FAIRCLOTH.

WILL PROSECUTE L'ENGLE.

In a "Card to the Public" in The Tampa Tribune of July 19th Editor Stovall says:

"As has been previously announced in The Tribune, criminal prosecutions will be instituted against Claude L'Engle, editor of The Tallahassee Sun, and against J. H. Reese, whose name appears as the author of the article in the last issue of The Sun, alleging a conspiracy on the part of Judge Stewart, of Manatee county, Col. Peter O. Knight and myself to have L'Engle removed from Tallahassee during the recent session of the Legislature. In pursuance of this intention, Mr. Knight and myself yesterday secured the services of Mr. John P. Wall and Mr. C. C. Whitaker of this city to assist in the prosecution of these persons for criminal libel, and affidavits were duly made before County Solicitor Raney upon which to base information for this offense. Other attorneys in Tampa and other cities of the State have also offered their services to us in this matter.

"The case will not be made the subject of further newspaper controversy on the part of The Tribune but will be attended to in the proper manner by the criminal court of record of this county. W. F. STOVALL."

Once Hudson Tuttle, the Ohio lecturer, was making an address in which he was outlining the pitfalls of the lecture platform. "One pitfall," Mr. Tuttle said, "is the unwise choice of examples and proofs. A temperance lecturer wished to prove to his audience the deadly power of whiskey. Accordingly he caused a drop of water to be magnified and thrown on a magic lantern screen. The picture was a terrible one. Worms bigger than pythons, crabs bigger than elephants, spiders the size of ships, fought together in that drop of water like fiends in the infernal region. The lecturer then caused a drop of whiskey to be added to the water. 'Watch, friends,' said he; 'watch the whiskey's effect.' The effect was marvelous; the liquor killed all those ferocious horrors instantly. Their vast claws and tentacles and feelers stiffened. All became peaceful and still. An old lady on the front row whispered hoarsely in her husband's ear: 'Wall, Jabez, that settles me. I'll never drink water agin' 'thout puttin' some whiskey in it.'"

Jacksonville has become alarmed at the threatened invasion of that city by the Georgia saloon men who will have to go out of business on the 31st of December, 1907, and an ordinance is now under consideration by the city council requiring nine months' bona fide residence in order to secure license to sell liquors. It is claimed that Jacksonville already has one saloon to every 56 white population over 21 years of age. The saloon men admit that there is already a strong sentiment in Jacksonville in favor of prohibition, and they fear that any material increase in the number of saloons would greatly increase such public sentiment against them.

THE CAUSES OF DISTRUST.

It has ever been true that distrust, such as we now observe in business and political affairs, has its cause in the men and things distrusted, and is not a mere caprice of the public mind. As to politics, the old maxim is that prudent jealousy is the first duty of the citizen. And as to business, the equally old maxim is, let the purchaser beware. The trouble in business now is that we have reached the limit of prosperity based on fictitious values, and the time has come for paying the penalties incident to dishonesty and recklessness. In politics the trouble is that our statesmen have acted in bad faith with the taxpayers, and have been found out. Hence this universal distrust, which threatens the existence of the dominant political party and the prevailing industrial and financial systems.

The New York Commercial says in Texas a law went into effect recently making it a felony to sell goods made by a "trust." Merchants, as well as agents and employes of "trusts," will be prosecuted and, if convicted, will be imprisoned in the penitentiary for terms varying from two to ten years. Ignorance of the fact that goods were made by a "trust" will be no excuse, as it is made the duty of the merchant to ascertain the status of the concern with which he is trading. This is rather the most hysterical of all the hysterical anti-"trust" legislation yet enacted. It must result in an increased cost of living in Texas, for the independent concerns will not fail to take advantage of the monopoly that this law will give them. It will keep the merchants of the Lone Star State awake at night, fearing that they have made a mistake in the pedigree of some article that they are offering for sale. It will provide a harvest for the lawyers, for it will open up a thousand questions of law and of fact bearing on the dispute as to whether goods were or were not made by a "trust" and if the Southern Cotton Association does not dissolve, the sale of cotton in Texas would be illegal.

We are not unduly suspicious, but a paragraph in the July "Sagebrush" set our thinker going just a bit: "If we should happen to mix it with Japan a year or so hence, General Kuroki's friendly visit recently to this country will then stand the little brown man in good stead. He has examined our principal sea coast fortifications, our academies at West Point and Annapolis, our storehouses of supplies, ammunition and navy yards—has reviewed our armies and had ample opportunity to size up our naval forces at Jamestown. It is recalled that this gentleman visited Russia before the ball opened over there and used his sleepy eyes to good purpose. General Kuroki's call may save him much time and trouble after a while."

A time-worn inquiry among schoolboys used to be: "What will happen when an irresistible force meets an immovable body?" The twentieth century substitute is: "What will our profit be when the United States Government has busted all the trusts?"

FROM THE PAGES OF FLORIDA PAPERS.

It Will Be Double Dammed.

They are planning to put a big in the Everglades. No use to The man who has to pay the will "dam it" all right.—Lake Star.

Work for the Fool Killer.

In the Georgia House of Representative Glenn of has introduced a bill putting a chise tax on newspapers, placing very much in the position of Should the fool-killer strike shortly, Mr. Glenn is sure of a death.—Lake City Index.

Editor Powell Nauseated.

The big Claude L'Engle bubble, which was due to fair State in a perfect frenzy of sation, "busted" on schedule July 13th. At just what hour or ute the dread catastrophe we are unable to determine, we expected some super-human onstration like an earthquake, standing still, etc. The bubble filled with nauseating odors, thanks to a stiff ocean breeze alert board of health, will slowly outward on the still blue sea of livion.—Lake Butler Star.

The Price of Lumber.

The Georgia-Florida Lumber ciation at its meeting at Beach Monday proposed to carry olutions reducing the output of various mills of the association the ground that the mill men not receiving adequate pay for product. In other words the tion will force higher prices by ducing the output of lumber. present prices of lumber is now high that the man of limited cannot afford to attempt the of a decent home for himself family. If lumber goes any the building will grow less as the rich can afford to erect a or own a home.—Titusville Star.

A Mosquito Theory.

The question of why the should be worse after a long has been discussed a good deal The most plausible theory we heard advanced so far is that minnows that feed on the larvae, being killed by the ponds ing up, leaves the mosquito to free from its natural enemies. way, the pests are here, and the we can do is to cut down all weeds and grass that afford shelter, rake up and burn all see that there are no old tin other unnecessary water around, and keep a little kerosene top of the water in barrels, and cisterns. If everybody will this it will thin out the little very considerably. Let's do Rockledge News.

History is crammed with reers that turned on the smallest cidents.

KS FISHING CLUB ARE AGAIN HOME

a Delightful Cruise of Two Weeks On Gulf Coast.

TE AN INTERESTING DIARY

red from One of the Members. Published by Consent—Visit St. Petersburg Proved Pleasant. Successful Trip.

King Cole whom we read about sery rhyme was not in it when e to merriment with the sex of good fellows who termed elves the Elks' Fishing Club, set sail at Cedar Key Friday, July r a cruise down the West Coast. party, which comprised Post L. C. Lynch, E. A. O'Neill, Jos. el, F. T. McCormick, Benj. F. and Captain J. W. Blanding, ed to the city early Saturday g, after a most delightful , and one of the party has ed the following from his

t Cedar Key Friday, July 5, ooner Ocean Queen, with an ce of everything required to a fishing trip and cruise a suc comfort and proper nourishment good Elks.

rday was spent in gathering ting clams and stone crabs off e Key, and it was then the ascertained what an enormous Ed O'Neil had brought with

Seahorse we proceeded to Channel, Port Inglish, St. 's Reefs and Bayport. At the two places the fishing was ex , and having filled that part boat not occupied by canned etc., wtih a choice lot of the tribe, we set sail for Clear , Manatee River and Sarasota. a desperate struggle with a or more mosquitoes—and per mosquitoes they were—the trip was begun. The first stop de at St. Petersburg, which ched at a most opportune time. rty was very much impressed at beautiful little city, snugly on the shores of Tampa Bay, at the hospitality and attention shown by some of the prominent citizens of the city, among those to whom the thanks of the party are due being Editor Powell, Postmaster Hanna, Deputy Collector Avery, and City Clerk Irvine, the latter being a former resident of Gainesville.

"The return from St. Petersburg was made with a few stops for fishing and bathing, the party arriving home Saturday morning a well pleased and contented lot, contemplating a more extensive trip next year."

Notes of Trip.

Anyone desiring to know how to sleep at all hours and under all conditions, should apply to Captain Blanding or to Captain O'Neill, the latter being an acknowledged close second along this line.

The famous story-teller, McCormick, was denied the privilege of getting in his full list of jokes, owing to their antedeluvian nature.

Ben Miller completed his course in navigation, and is now in position to assume charge of any size vessel—particularly "schooners"—that can be steered over any bar.

The party has made requisition on a noted hero friend for two beautiful medals, to be presented to Ettel and Lynch for gallantry displayed in not showing fear of the water, even during a squall.

THE CITY COUNCIL.

Adjourned Meeting, At Which Important Ordinance Was Passed.

An adjourned meeting of the City Council was held Friday afternoon, there being present President Broome, Aldermen Bunch, Cannon and Vidal, and Clerk Dell.

The meeting was called for the purpose of passing upon its third and final reading the ordinance providing for the issuing of city certificates on certain street paving contracts, which was passed.

A resolution fixing special assessments on property owners on certain streets was introduced and passed.

An ordinance requiring property owners to lay lateral pipes to connect with the sewers was read the first and second times and ordered engrossed, after which the Council adjourned until Monday afternoon at 3:30 o'clock.

Miller Got Three Months.

Conductor M. L. Gilmer of the Atlantic Coast Line, who is now running between High Springs and Burnett's Lake, has on several occasions proven himself quite shrewd in detective work, and his last venture was as much of a success as the former ones.

Captain Gilmer suspected Will Miller, colored, of stealing from freight cars and cabooses at High Springs, and early Saturday morning arrested him. When arrested the negro had in his possession a tremendous bunch of keys, being apparently prepared to unolck anything from a small satchel to a box car.

Miller was arraigned before Justice Bexley, who gave him a sentence of three months. He was immediately brought to the city by Captain Gilmer, delivered to the Sheriff, and Saturday night Deputy Sheriff Walker took him to Lennon, where he will begin his term.

This was quick work—but that's the way they do it in High Springs.

Appreciates the Spirit.

J. S. Cassie, manager of the Starke baseball team, writes The Sun in appreciation of the kind sentiment in reference to the "Tigers" upon the occasion of their visit here. Mr. Cassie says:

"I beg to assure you of the cordial appreciation of the Starke baseball team for the kindly mention of them contained in your issue of the 18th inst. The "Tigers" believe in good, clean ball played for all it is worth and are always glad of the opportunity to measure strength with as fine a set of fellows as compose the Oak Halls."

The Teachers' Debate.

The regular weekly debate of the teachers attending the Summer Normal was held at the auditorium Friday evening, and was well attended.

The question for debate upon this occasion was, "Resolved, That a Bachelor Over Twenty-Five Years of Age Should Pay a Tax," and was well presented on both the affirmative and negative. In fact, it was so well presented, and so intricate and well taken were the points, that the judges compromised and would not render a decision.

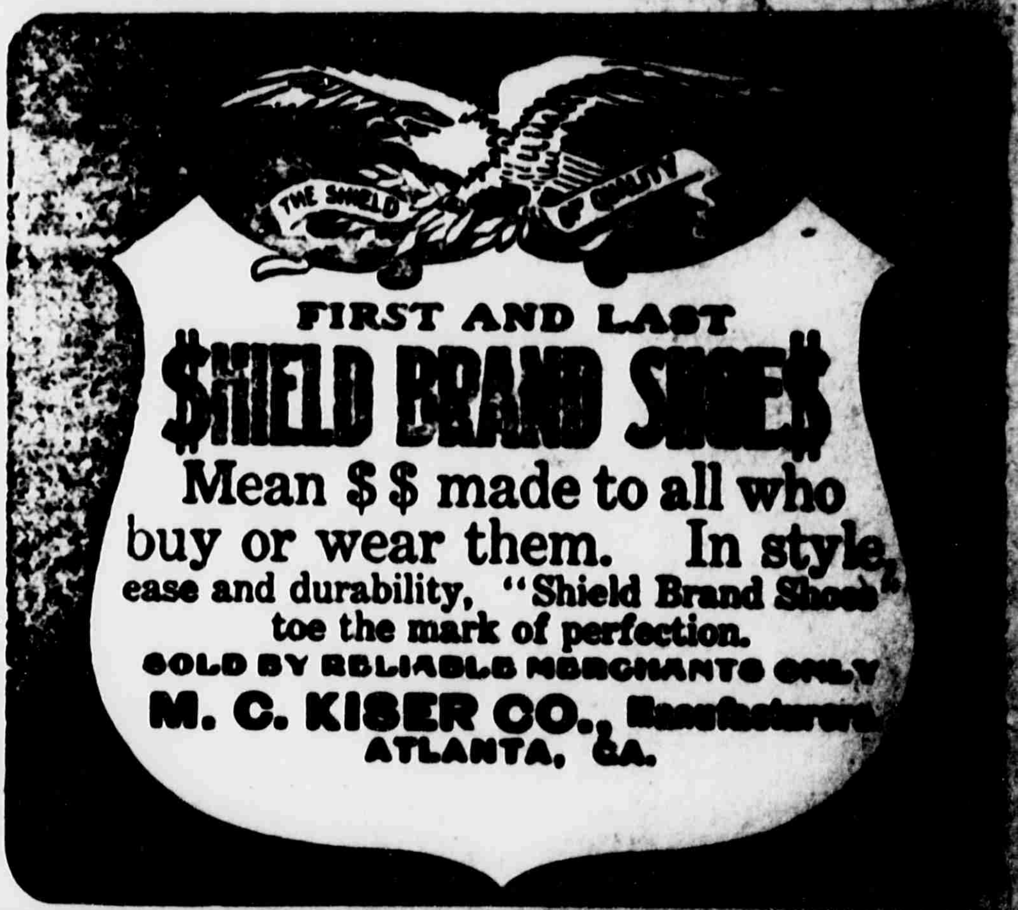

FIRST AND LAST
$HIELD BRAND SHOE$
Mean $ $ made to all who buy or wear them. In style, ease and durability, "Shield Brand Shoes" toe the mark of perfection.
SOLD BY RELIABLE MERCHANTS ONLY
M. C. KISER CO., Manufacturers
ATLANTA, GA.

HIGH SPRINGS NOTES.

Elegant Social Function Tendered by Miss Maude Thomas.

High Springs, July 20.—Mrs. M. C. Morrison left Thursday for Nashville, Tenn., where she will spend the summer.

Mr. and Mrs. Turner Markey left Wednesday to spend several weeks in the mountains of North Carolina.

Little Miss Gladys Gracy of Gainesville is visiting her aunt, Mrs. J. D. Neal.

W. N. Gramling has returned from a visit to Waycross, Ga.

Mrs. G. W. Easterlin will leave Monday for Denver, Col., to stay several months.

Misses Belle and Sue Cloud of Lakeland are visiting friends here.

Mrs. M. P. Summers entertained the "500" Club on Thursday evening. The fortunate ones winning prizes were Miss Maude Thomas and Dr. Blackshear.

One of the most elegant social events of High Springs was the card party given recently by Miss Maude Thomas. The prizes were very handsome and were won by Mrs. Ethel Warren and Dr. Everard Blackshear. Miss Martha McDowell and Miss Bessie Osteen served the punch. The refreshments were delightful and very much enjoyed. Among those present were Mrs. H. McL'Grady, Mrs. J. R. Salls, Mrs. M. P. Summers, Mrs. Ethel Warren, Mrs. Leon [illegible], Mrs. G. W. Easterlin, Mrs. E. E. Anderson, Mrs. Laura Dennis, Mrs. S. B. Thomas, Miss Kathleen [illegible], Miss Idel Shelton, Miss Abbie [illegible], Miss Annie Lou Hodges, Miss [illegible] Futch, Miss Maude Thomas, Miss Bessie Mizelle, and Messrs S. S. [illegible]son, T. B. Simpson, Hugh [illegible], Thurston Futch, Roy Futch, S. B. Thomas, Dr. Everard Blackshear, M. P. Summers, G. W. Easterlin, [illegible] Riggs, Mr. Carrigan, Mr. [illegible]

Prof. Holloway in West.

Friends of Hon. W. M. Holloway in this city have received [illegible] postals from him from various sections of the West, the latest being a handsome color-type of the Mormon Temple at Salt Lake City.

Prof. Holloway has been to California, where he attended the National Educational Association meeting. He included in his itinerary many of the leading places of interest en route, including Salt Lake City and the famous Yellowstone Park.

Come to this store for High-Class Goods at Extremely Low Prices

—OUR—
MID-SUMMER SALE
Continued for the Remaining Days of July.
The last two weeks of July will prove the Greatest Selling Event of the Year

JULY...
The Mid-Summer Bargain Month at Hyde's
Don't fail to come to this Great Sale.

We have an Immense Stock of Goods on Hand that Must Be Sold in Season. It's the Time of Year that Only Price Will Sell Them

nd we will sure make the prices to move them quick. You will have to come to this store to find out what tremendous reductions are making. THOUSANDS OF DOLLARS WORTH OF FINE MERCHANDISE BOUGHT DIRECT FROM OVER-STOCKED ANUFACTURERS AT TREMENDOUS PRICE CONCESSIONS, the benefit of which we give you in this Great Sale. Come early and often—lots of good things offered here, and the good things go first.

Beautiful Shirt-Waists
Elegant Tailored Skirts
Wash Suits, Wash Skirts
Silk Petticoats
Fine Tailored Suits
Included in this Great Sale.
Let us fit you out for traveling without the worry of making them.

FINE MILLINERY
Small Notions, Hosiery, Underwear
Ribbons, Men's Furnishings.
The best values ever shown for the prices.
COME EARLY AND OFTEN.

Fine Table Damasks
Napkins Towels
Sheets Pillow Cases
Bed Spreads
Bleach and Brown Muslins
Laces and Embroideries
Fine Dress Goods and Silks, Wash Goods, White Goods
Prices unmercifully cut during remaining days of July.

BOTH PHONES
THE G. W. HYDE COMPANY
BOTH PHONES

THAT ALLEGED "CONSPIRACY"

L'Engle Will Have To Prove His Charges In Court

AGAINST STOVALL AND KNIGHT

Examination of Western Union Office at Tampa Fails to Disclose Telegrams Claimed to Have Been Exchanged Between Stovall and Knight

(Tampa Evening News.)

As rapidly as the regulations of the company will permit, the files and records of the Western Union Telegraph Company, the highest and best evidence, are disclosing, with absolute certainty, the fact that The Tallahassee Sun's recent "conspiracy exposure" is the most pitiable "fake" ever attempted.

This morning, having received authority therefor from Supt. Dillon, at Jacksonville, the files of the local Western Union office were examined and every telegram sent to W. F. Stovall during the month of April and May were produced by Manager Davidson and examined.

Of the eleven "telegrams" published by The Tallahassee Sun as having been sent by Peter O. Knight to W. F. Stovall during those months (the months included in The Sun's "disclosures") ONLY ONE WAS EVER RECEIVED AT THE TAMPA WESTERN UNION OFFICE.

This solitary telegram reads as follows:

"Tallahassee, May 6, 1907. W. F. Stovall, care Tribune, Tampa, Fla. Wire me if you or anyone in Tampa has received the issue of The Sun of Sunday. If so, I intend to prosecute L'Engle in Tampa for libel. Show Thompson and Whitaker. P. O. Knight."

Not one of the other messages from Knight to Stovall, published in The Sun, was ever received at the local office and, therefore, never sent from Tallahassee. Each and every one of these ten others is a fabrication, pure and simple, concocted by a half-crazy sensationalist or his agents, to bolster up a "fake" sensation.

The one genuine telegram published above did not relate to the Manatee county cases against L'Engle in any way. It referred to a publication in The Sun which offended Col. Knight and led him to the determination to prosecute L'Engle. In order to bring this prosecution in Tampa, it was necessary to establish that the publication was circulated in this city; hence Col. Knight's inquiry of Editor Stovall.

More Coming.

Two additional investigations now in progress will complete the refutation of the L'Engle conspiracy story. Messages sent by Editor Stovall to Col. Knight at Tallahassee were "deadhead" messages; and, under the Western Union rules, all copies of "deadhead" messages are, once each month, sent to headquarters at New York for filing and preservation. In order to show just what messages were sent by Editor Stovall to Col. Knight, it will be necessary to have these copies returned from New York and Supt. Dillon, at Jacksonville, has written for them. When they arrive and are examined, they will show that the "telegrams" published by The Sun as sent by Stovall to Knight are equally "fakes."

Supt. Dillon is also making an investigation of the files of the Tallahassee office, the result of which will be known in a few days. These records, properly substantiated, will be in court when L'Engle is brought before a jury to answer for his shameless falsehoods.

One Instance.

One example of the sort of doctoring done by L'Engle to make up his "sensation" came to light yesterday. Col. Knight found the original of a telegram from John A. Graham to himself, at Tallahasse, dated May 18. In L'Engle's published version, this telegram reads:

"Can you meet me in Tampa Sunday to consult and take action in L'Engle matter?"

The original and genuine telegram reads:

"Can you meet me in Tampa Sunday to consult and take action in LEGAL matter?"

The word "L'Engle" fitted in so nicely with the "conspiracy" story that The Sun man didn't hesitate to substitute it for the word really appearing the telegram. But this little substitution was a small matter compared to the deliberate manufacture of entire telegrams which did not exist.

CONDITION
POWDER
PRICE 25 CENTS A PACKAGE
ACKERMAN & STEWART, PALATKA, FLA.

No Operation

Mrs. Malinda Akers, of Basham, Va., writes: "I had what doctors call 'prolapse,' and couldn't stand straight. I had pain in my back and shoulders, and was very irregular and profuse. Doctors said an operation was needed, but I couldn't bear the thought of the knife. After taking three bottles of Wine of Cardui, I could walk around. Can now do my housework and am in splendid health."

Cardui is a pure, vegetable, medicinal essence, especially adapted to cure women's diseases. It relieves excessive periodical pains, regulates irregularities, and is a safe, pleasant and reliable remedy for all sick women. In successful use for over 70 years. Try it.

FREE ADVICE

Write us a letter describing all your symptoms, and we will send you Free Advice, in plain sealed envelope. Address: Ladies' Advisory Department, The Chattanooga Medicine Co., Chattanooga, Tenn.

At Every Drug Store in $1.00 Bottles.

WINE OF CARDUI

SERMONETTES

BY J. MARVIN NICHOLS.

Don't be so kittenish.

Most the praying is pure dictation.

Friendship remembers; society forgets.

Pluck will win every time where luck fails you.

Once you really face your problem that moment it is solved.

The human voice ought to be the echo of a contented conscience.

The unhappiness of life lies in the fret of it; not in its work, but in its worry.

The only way to measure a gift is by counting up what is left in the pile.

The young person who deliberately refuses to use any faculty of the mind, afterwhile cannot.

The time is coming to every fellow when he will have to "make good" or step down and out.

To be good is to be good for something. Negative goodness is never anything but an adulterated farce.

The "independence" affected by some men in really comical. They "don't have to," and they know it.

The troubles not on the map of life are the ones that make barren many of the years through which we pass.

Do you know the art of self-mastery? Is your life like a quiet and rythmic stream—unhurried and noiseless?

Have confidence in yourself. You know more about yourself than anyone else, and you are best capable of judging yourself.

That eternal whining is sure to wear out the staunchest friendship and is certain to take the light from the lovliest countenance.

Robert Browning could scarcely dream of a greater crime. To each frustrate ghost he would impute the sin—the sin of the "Un-girt loin and the un-lit lamp."

All the World

Knows that Ballard's Snow Liniment has no superior for rheumatism, stiff joints, cuts, sprains, lumbago and all pains. Buy it, try it and you will always use it. Anybody who has used Ballard's Snow Liniment is a living proof of what it does. All we ask of you is to get a trial bottle. Price 25c, 50c and $1.00. Sold by W. M. Johnson.

ENGINEER DECLARES ENGINE IS HAUNTED

Old "540" Pops Off And Cuts Capers When She Is Dead Cold.

ENGINEER FULLER'S EXPERIENCE

Cannot Sleep for the Continual Pranks of His Dead Engine, and Fireman Threatens to Quit His Job—Moved Nearly Fifty Yards Cold.

"I'll tell you, boys, I firmly believe that old engine is haunted," remarked Engineer Syd Fuller, one of the most popular engineers on the Atlantic Coast Line, in referring to his engine, No. 540, to a number of his friends Friday. "I have been in charge of old 540 on the Citra run for a long time, and I love her like a master loves his faithful dog, but I'll give you my word, boys, when that old engine is as cold as a cake of ice down in those woods at Citra, in the dead of night, you can hear her 'pop off,' and cut all kinds of capers, the same as if the steam is on full. I can't understand it, and it makes the cold chills run down my back when I hear it. My fireman is worse than superstitious, and it has got to a point where he absolutely refuses to sleep at the station, but prefers to walk a mile and a half to get a few hours' rest, rather than witness these hair-raising capers of old 540.

"You may not believe it," continued Engineer Fuller, "but these nightly capers are growing more exciting. A few nights ago I stopped my engine at the regular pit where we are accustomed to put her up. She went dead cold, and about the middle of the night I could hear her cutting up. I had gotten so used to it that my nerves had quieted to a proportionate degree. I felt sure that no harm would come to me, so I rolled over and went to sleep. You may believe me or not, but I can prove by the fireman and train crew that the next morning when the fireman came to kindle his fires old 540 was nearly fifty yards down the track from where we had left her the night before.

"My fireman is talking seriously about quitting me—and to be frank, if this thing don't stop pretty soon I am going to hunt a new pasture myself."

It is said that No. 540 has been in several wrecks, one or two men having met their death on her.

NOTICE OF APPLICATION FOR TAX DEED UNDER SECTION 8 OF CHAPTER 4888, LAWS OF FLORIDA.

Notice is hereby given that G. C. Slaughter, purchaser of Tax Certificate No. 6, dated the 6th day of July, A. D. 1903, has filed said certificate in my office, and has made application for tax deed to issue in accordance with law. Said certificate embraces the following described property situated in Alachua county, Florida, towit

Se¼ of Se¼ Sec. 16, Tp. 9 S., R. 15—40 acres.

The said land being assessed at the date of the issuance of such certificate in the name of J. H. Faircloth.

Unless said certificate shall be redeemed according to law, tax deed will issue thereon on the 19th day of August, A. D. 1907.

Witness my official signature and seal this the 16th day of July, A. D. 1907.

S. H. WIENGES,
pd Clerk Circuit Court Alachua Co., Fla.
By M. S. CHEVES, D. C.

BUSINESS CARDS

DRS ALDERMAN & PEARCE

DENTISTS.

Office over Dutton & Co's Bank
Phone 256, Gainesville, Fla.

DR. DeVERE E. MORRIS.

....DENTIST....

Office over Marcus Endel's Phone 72-3 rings

DR. ROBT. C. BOWERS.

DENTIST.

Office in Miller Law Exchange.
Office Phone No. 255; Residence No 186

T. B. ELLIS, JR.,

ATTORNEY-AT-LAW.

GAINESVILLE • • FLORIDA

BAKER, MATHESON & BAXTER,
ATTORNEYS-AT-LAW,
. SOLICITORS IN CHANCERY. .

GAINESVILLE, Alachua Co., FLA
Office in Haymans Block.

FERDINAND BAYER,
— ATTORNEY AT LAW.

GAINESVILLE, • • FLORIDA

Can sell you city property, (improved and unimproved), phosphate, trucking and farming lands. Send him a list of what you offer for sale. 2142m.

J. A. CARLISLE.
ATTORNEY AT LAW
And Solicitor in Equity

Real Estate, Conveyancing and General Practice. All business promptly attended to. Office next door to Sun office. GAINESVILLE, FLORIDA

Chattanooga Plows are Crop-Makers

See Them at

Baird Hardware Co.'s,
Gainesville.

NOTICE OF APPLICATION FOR TAX DEED UNDER SECTION 8 OF CHAPTER 4888, LAWS OF FLORIDA.

Notice is hereby given that W. S. Broome, purchaser of Tax Certificate No. 48, dated the 5th day of July, A. D. 1897, has filed said certificate in my office, and has made application for tax deed to issue in accordance with law. Said certificate embraces the following described property situated in Alachua county, Florida, towit:

Lot 1, Napier Grant, Tp. 10 S., R. 19.

The said land being assessed at the date of the issuance of such certificate in the name of J. C. Roper.

Unless said certificate shall be redeemed according to law, tax deed will issue thereon on the 19th day of August, A. D. 1907.

Witness my official signature and seal this the 16th day of July, A. D. 1907.

S. H. WIENGES,
pd Clerk Circuit Court Alachua Co., Fla.
By M. S. CHEVES, D. C.

NOTICE.

Notice is hereby given that four weeks after the first publication of this notice, the undersigned will apply to H. G. Mason, County Judge of Alachua county, Florida, for Letters of Administration on the estate of Mrs. Etta Hammond, deceased. E. L. BABBITT
June 27, 1907.

BILL FOR DIVO
In the Circuit Court, Eighth
Alachua County, Florida
Charles Goodson vs. Silva
vorce Order of Publication.
It appearing by affidavit app
filed in the above stated cou
Goodson, the defendant there
resident of the State of Flo
defendant has been absent for
days next preceding this Order
and is concealing herself so th
subpoena cannot be made
is over the age of twen
It is therefore ordered tha
dent defendant be and she
required to appear to the bi
plaint filed in said cause on
Monday, the 5th day of Augus
otherwise the allegations of sai
taken as confessed by said defe
It is further ordered that this o
lished once a week for four conse
in The Gainesville Sun, a news
lished in said county and State.
This June 29th, 1907.
S. H. WIENGES, Clerk Ci
By M. S. CHEV
A true copy of original.
Seal S. H. WIENGES, Clerk C
By M. S. CHEV
H. G. MASON, Solicitor for Co

NOTICE FOR PUBLICA
Land Office at Gai
July
Notice is hereby given that
with the provisions of the act
June 3, 1878, entitled "An act fo
timber lands in the States of C
gon, Nevada, and Washington
extended to all the public land
of August 4, 1892, William P.
son, county of Madison, Sta
has this day filed in this office
ment No. 715, for the purchas
of SW¼ and W½ of Se¼ o
34 in Township No 9 S., Range
will offer proof to show that the
more valuable for its timber or
agricultural purposes, and to
claim to said land before Re
ceiver at Gainesville, Fla., on We
4th day of September, 1907.
He names as witnesses: M. J.
Allen, F. S. Gaulden, C. F. Hoim
sete, Fla
Any and all persons claiming
above-described lands are req
their claims in this office on or be
day of September 1907.
td HENRY S. CHUB

PETITION FOR ELEC
To the Honorable Board of Pub
of Alachua County, Fla.:
We the undersigned voters
residing in the Pine Cottage Sch
petition your honorable body to
tion in accordance with the law,
acceptable to yourselves, for
creating a Special Tax District,
tion of three trustees, and for
naming the millage to be
trict to embrace the following
ritory towit
All of Sections 23, 24, 25, 26,
Sections 13 and 14, Tp. 8, R. 20
Sections 18, 19, 30, 31, and the W
17, 20, 29 and 32, Tp. 8, R 20 E.
John Kite, John Fonda, Edw
A. Parish, J. M. Drawdy, P. A.
Hardee, M. F. Hope, J. B. Con
Hin
NOTE—The above petition wi
to the Board of Public Instruct
county, Florida, at the meeting
August 6, 1907.

NOTICE OF APPLICATION
DEED UNDER SECTION 8 OF
4888, LAWS OF FLORIDA.
Notice is hereby given that H. L.
purchaser of Tax Certi
dated the 4th day of
1904, has filed said certi
office and has made applicat
to issue in accordance with law
cate embraces the following
erty situated in Alachua co
wit
Ten (10) acres in N end of Lo
Tract of Levy Grant—10 acres.
The said land being assessed
the issuance of such certificate
of M. C. Briston.
Unless said certificate shall
cording to law tax deed will
the 12th day of August, A. D.
Witness my official signat
the 10th day of July, A. D.
S. H. W
pd Clerk Circuit Court Al
By M. S. C

NOTICE OF APPLICATION
DEED UNDER SECTION 8 OF
4888, LAWS OF FLORIDA.
Notice is hereby given that A
ty Co., purchasers of Tax C
dated the 3rd day of July, A.
said certificate in my office,
plication for tax deed to issue
with law. Said certificate
lowing described property sit
county, Florida, towit:
Lot 17, Napier Grant, Tp. 10 S.
The said land being assessed
the issuance of such certificate
Nancy Matheson.
Unless said certificate shall
cording to law, tax deed will
the 15th day of August, A. D.
Witness my official signat
the 12th day of July, A. D.
S. H. W
td Clerk Circuit Court Al
By M. S. C

NOTICE FOR PUBLI
Land Office at Ga
June
Notice is hereby given tha
of Wannee, Fla., has filed n
tention to make final five-year
port of his claim, viz: Home
31573 made June 16, 1902, for
Section 32, Township 9 S.,
and Ne¼ of Nw¼ Section
9 S., Range 14 E., and that
be made before the Register
Gainesville, Fla., on July 29,
He names the following w
his continuous residence upon
of the land, viz:
W. M. Clayton of Bell, Fla.; J
Wannee, Fla.; J. R. Johnson
of Bell, Fla.
td HENRY S. CHU

APPLICATION FOR D
Notice is hereby given that
ter, as executor of the last w
of Robert H. Porter, decea
the Honorable H. G. Mason,
and for Alachua county,
Probate, six months after d
final discharge from my said
that I, as such executor,
said County Judge final retur
for his approval.
Dated this 25th day of Jan
THOS. V.
Executor of Last Will
Robert H. Porter, Deceased.

PATEN
D. SWIFT

ll PROSECUTE HE TOBACCO TRUST

Government's Promised Move Against Great Monopoly.

ROLS LICORICE INDUSTRY

the Great American Tobacco Made Terms with Its British petitor—Consumes Over Half Tobacco Produced in U. S.

(Special Correspondence.)

hington, D. C., July 17.—After about a year of preliminary gation the Government made promised move against the trust. This legal fight will resting in a number of ways. be against a trust almost as l financially as the Standard pany, and if successful it prob- will be the first of the producing lies on which the Government the receivership plan of dis- This fight against the trust follows a number of prelimi- irmishes in which the Govern- has won. It discovered soon af- investigation of the trust had that there were more things tobacco controlled by it. It had trol of the tinfoil, and more still it had the absolute con- the licorice industry, without it is impossible to make chew- acco. The licorice monopoly ught to its attention by the ts of some small producers been shamefully run out of by the characteristic trust towit: that the trust would to them or allow anyone else to them if they dealt with in- licorice firms.

preliminary licorice fight was then came the assault on trust citadel. It will be fight, for the nation's tobac- is larger than its liquor bill. American trust is connected with the English tobacco It is a question what effect rican prosecution will have But the way the two came bined is interesting enough relating. It was in 1903, socalled American commer- of England was proceed- the tobacco trust decided it well get a share of the It accordingly started in, and the British public realized it t up one of the oldest and ly advertised tobacco manu- in the United Kingdom. It to buy a number of but there was a howl of indig- that swept over the country. is stolid and long suffering to the man who interferes tobacco or his beer. There diate and patriotic opposi- the trust. The British Imper- co Company was formed, resulted in England having trust of its own before it The war between the Ameri- and the local trust was long . The invading trust fol- usual American line of and bonuses, and before through were giving away with each five-cent package , or some such matter. was too hot to last. It was the invaders a fortune, and manufacturers were actual- money, which is an awful an English tradesman. . Ryan, who was not the figure in the financial he is now, was brought displacing J. W. Cobb, led fight. But Ryan soon he had an expensive fight and that it would be ble for all hands to com- take it out of the public. promptly did. The British pany and the American , each electing its own the directorate of the . The British company to keep out of American the American company in the same way to keep United Kingdom. But rest of the world left, ined between them the Tobacco Company, had approximately , and this company was trade of the rest of the truce has continued up interests of the three so closely connected hard for the Govern- one without all of get an idea from their English experience, too. The bulk of the retail tobacco trade in the United Kingdom is held by a chain of stores all under the same management and known as Salmon and Gluckstein. The American trust was quick to take the hint, and on coming back home organized the United Cigar Stores Company, which now has retail establishments in practically all the cities of the country. Thus the trust is in both the wholesale and retail trade. It owns and controls the licorice, the tinfoil, the leaf tobacco, chewing and pipe tobacco, and cigar and snuff business. There are more than seventy subsidiary companies under the control of the trust, of which P. A. B. Widner and Thomas Fortune Ryan are the active heads. It consumes 500,000,000 pounds of the 800,000,000 pounds of tobacco raised in this country. The remainder goes to the British trust and a few of the European governments who keep up tobacco monopolies of their own.

It will be easily seen what an immense business it is, and if the Government wins its suit for dissolution and manages to throw the whole concern into the hands of a receiver, he will have his work cut out for him. At the same time, there is no reason why a receiver should not be found to run the business satisfactorily and on law-abiding lines. If the law as to rebates and commercial piracy are observed, the competition of the smaller firms will take care of itself. Then if the trust lowers prices to meet the new conditions, it will mean an uphill fight for the trust management to put them back again when they eventually get back into the saddle.

This is a bad week for trusts. The Government has entered suit against the Atchison, Topeka and Santa Fe railroad for rebating with the Garden City Land and Sugar Company. It is a case involving 65 cents, and a matter of only $12,000 in rebates. The minimum fine at $1,000 a case is $65,000, and the maximum $1,300,000. The case will be pushed for trial as soon as possible, and while the maximum fine probably will not be exacted, it will be heavy enough to be a warning to all the other roads to be either extra good or very careful.

Women as Well as Men Are Made Miserable by Kidney and Bladder Trouble.

Kidney trouble preys upon the mind, discourages and lessens ambition; beauty, vigor and cheerfulness soon disappear when the kidneys are out of order or diseased.

Kidney trouble has become so prevalent that it is not uncommon for a child to be born afflicted with weak kidneys. If the child urinates too often, if the urine scalds the flesh, or if, when the child reaches an age when it should be able to control the passage, it is yet afflicted with bed-wetting, depend upon it, the cause of the difficulty is kidney trouble, and the first step should be towards the treatment of these important organs. This unpleasant trouble is due to a diseased condition of the kidneys and bladder and not to a habit as most people suppose.

Women as well as men are made miserable with kidney and bladder trouble, and both need the same great remedy. The mild and the immediate effect of **Swamp-Root** is soon realized. It is sold by druggists, in fifty-cent and one-dollar size bottles. You may have a sample bottle by mail free, also a pamphlet telling all about Swamp-Root, including many of the thousands of testimonial letters received from sufferers cured. In writing Dr. Kilmer & Co., Binghamton, N. Y., be sure and mention this paper. Don't make any mistake, but remember the name, Swamp-Root, Dr. Kilmer's Swamp-Root, and the address, Binghamton, N. Y., on every bottle.

Home of Swamp-Root.

Marriage Licenses.

Judge H. G. Mason within the past two or three days has issued marriage licenses to the following parties: E. Gotlin and Mrs. N. Jeffords, P. H. Croft and Lentia Long, white; Thos. Lewis and Jennie Brown, John H. Miles and Emma Truett, Johnny Gaines and Viola Jenkins, colored.

In the latter instance the groom is eighteen, the bride sixteen.

Bad Burn Quickly Healed.

"I am so delighted with what Chamberlain's Salve has done for me that I feel bound to write and tell you so," says Mrs. Robert Mytten, 457 John street, Hamilton, Ontario. "My little daughter had a bad burn on her knee. I applied Chamberlain's Salve and it healed beautifully." This salve allays the pain of a burn almost instantly. It is for sale by all druggists.

GERMAN-AMERICAN DAY

At the Jamestown Exposition On August 1 to Be Great Event.

To celebrate the one hundredth and thirty-second anniversary of the German-American Declaration of Independence, the German-American Alliance, the Deutsch-Amerikan National Band, has arranged for a German day at the Jamestown Exposition. On August 1, 1775, eleven months before the Declaration of Independence, the Germans of Philadelphia, through the directors of the Lutheran and Reformed churches, published a manifesto which admonished to take up arms, and they began to drill for the conflict which they saw ahead.

Dr. J. C. Hexamer, president of the German Alliance, will deliver an address in English on the occasion of the Jamestown celebration on August 1st, in which he will revive the memories of that historical day in 1775. The "United Singers" of Washington, Baltimore and Richmond, several hundred voices strong, will sing choruses. The board of directors of the German Society has resolved to attend in a body and participate in every way to make the day a great event. The many branches of the German Alliance all over the United States have been notified of the event and no doubt will take the opportunity to pay a visit to the Exposition.

PLOUGHED UP CROSSING.

Engine of Atlantic Coast Line Played Havoc On West Main Street.

Engine No. 260, Atlantic Coast Line, pulling a south-bound freight train, played havoc at the crossing at Liberty and West Main streets a day or two ago, but in the performance lost her pilot.

The pilot seemed to set a little low for the elevation of the vitrified brick crossing, and the engine piled into the same at a fair rate of speed, completely ploughing up and demolishing the walk between the tracks, carrying some of the bricks for several feet. The pilot was wrecked by the concussion, however, and the locomotive was sent to the shops at High Springs for repair.

The bricks have been replaced, but there is now a depression which is not appreciated by pedestrians.

THE ORGAN RECITAL.

Presbyterian Church Well Filled to Hear Recital Friday Evening.

The First Presbyterian church was well filled to hear the organ recital Friday evening, and those present expressed themselves well pleased with the same, although there was perceptible some little imperfection in certain tones of the instrument. This was caused, however, on account of the stiff joints and failure of response, which will be remedied in two or three uses of the instrument, which is one of the finest on the market today.

The program throughout was very fine, and was appreciated by those who attended.

CASTORIA
For Infants and Children.
The Kind You Have Always Bought
Bears the Signature of Chas. H. Fletcher

J. W. PATTON
...Civil Engineer and Surveyor...
DEALER IN REAL ESTATE
Prompt attention to all business. Office, first door North of Thrasher's office. P. O Box 198, Gainesville, Fla.

BLACK
BLUE
CAROLINA
WHISKEY
BLEND
JACKSONVILLE, FLA.

S.S.S. PURIFIES THE BLOOD

There is no other part of our physical system upon which so much depends as upon the blood. The muscles, nerves, bones, sinews, skin, and other portions of the body are sustained, developed and enabled to perform their different duties, because they are supplied with nourishment and healthful properties through the circulation. In various ways the blood becomes contaminated and polluted. A sluggish, inactive condition of the system, and torpid state of the avenues of bodily waste, will leave the refuse and waste matter of the body to sour and form uric and other acids, which are absorbed into the blood and Rheumatism, or some itching, disfiguring skin disease is the result. Muddy, sallow complexions, eruptions, splotches, pimples, etc., all show that some humor has taken root in the circulation and rendered it sour and unfit for nourishing the body. There is scarcely any disease which cannot be traced to the blood. Often the disease-tainted blood of parents is handed down to children and their lives are a continual battle against disease in some form, usually of a scrofulous nature. Rheumatism, Catarrh, Skin Diseases, Sores and Ulcers, Contagious Blood Poison, etc., are all deep-seated blood troubles, and until this vital fluid is purified they cannot be cured. For all blood diseases S. S. S. is the best remedy ever put upon the market. This great medicine is made of roots, herbs and barks of recognized blood-purifying and building-up properties. It goes down into the circulation and removes all poisons, impurities and humors, supplies the blood with the healthful properties it needs and completely cures blood diseases of every kind. S. S. S. cures Rheumatism, Catarrh, Scrofula, Skin Diseases, Sores and Ulcers, Contagious Blood Poison, etc., because it purifies the blood. Book on the blood and medical advice free.

THE SWIFT SPECIFIC CO., ATLANTA, GA.

We Keep a Full Stock of
OLD JOE,
OLD VELVET,
FOUR ACES,
MARK ROGERS,
OLD CHARTER,
MT. VERNON,
CASCADE
AND OTHER
HIGH-GRADE
WHISKIES.

Headquarters for
Anheuser-Busch Beer
Bottle and Draught.
Write for price list. JUG TRADE A SPECIALTY. We want your trade and will guarantee to give satisfaction.
Orders filled day received.
OCALA HOUSE WINE ROOMS,
OCALA, FLORIDA.

W. B. PHIFER, President. J. A. PHIFER, Vice-Pres. E. L. [illegible], Cashier.
Phifer Bros., Bankers
GAINESVILLE, FLORIDA.
DO A GENERAL BANKING BUSINESS
We solicit the Accounts of Merchants, Farmers, Corporations and Individuals. Four per cent interest paid on Savings Accounts and on Certificates of Deposit. Write us or call and see us.
E. L. [illegible], Cashier.

ATTENTION, BUSINESS [illegible]

The Sun prepays express charges on all orders for job printing amounting to $5 or over, when cash accompanies order.

Note the following prices when making your order:

	500	1,000	2,000	[illegible]
Letter Heads, 10 lb., 8½x11	$2.25	$3.25	$5.50	[illegible]
Letter Heads, Linen, 8½x11	2.50	3.50	6.00	[illegible]
Note Heads, 7 lbs., 6x9	1.65	2.50	4.25	[illegible]
Note Heads, Linen, 6x9	1.75	2.75	4.50	[illegible]
Bill Heads, No. 6 (6 lines)	1.50	2.25	3.75	[illegible]
Bill Heads, No. 4 (15 lines)	2.00	3.00	4.50	[illegible]
Bill Heads, No. 3 (25 lines)	2.25	3.50	5.00	[illegible]
Bill Heads, No. 2 (36 lines)	3.25	4.50	6.50	[illegible]
Statements, 5½x8½	1.50	2.25	4.25	[illegible]
Envelopes, No. 6¼, Full Gov.	1.65	2.75	4.50	[illegible]

Memo. Note Heads, 5½x8½, same price as Note Heads; [illegible] same as Linen Note Heads.

We guarantee our printing equal to the best.

SEMI-WEEKLY SUN, Gainesville, Fla.

G. S. MERCHANT & CO.,
Retailers and Jobbers in
Staple and Fancy [illegible]
Grain, Garden Seed and Fe[illegible]
SOUTH SIDE SQUARE. : : : [illegible]
Highest market price paid for Chickens, Eggs and [illegible]
A Complete stock of [illegible]

NEWS OF CITY AND COUNTY CONDENSED

Matters of General Interest Gathered by Our Reporters.

PERSONAL AND SOCIAL ITEMS

What Has Happened and What is Going to Happen Told in Short Paragraphs So That "He Who Runs May Read" It in The Sun.

From Friday's Daily Sun.

Mrs. William Donaidson of Waldo was shopping in the city Wednesday.

E. W. Millican of Waldo was transacting business in Gainesville yesterday.

J. R. Williams, a leading business man of Alachua, was a visitor to this city yesterday.

W. F. Grissom, a well-known citizen of Rochelle, was trading in the city yesterday.

Paul McAllister, a farmer and horseman of Fairfield, was trading in the city yesterday.

Mr. and Mrs. J. A. Maultsby of Campville favored Gainesville with a visit yesterday.

S. R. Chitty of Micanopy was in the city Wednesday. He made The Sun an agreeable business call.

J. A. Manning and family left yesterday for St. Petersburg, in the vicinity of which they will sojourn for the next month.

Mr. and Mrs. T. S. Beck of Otter Creek were among those who spent yesterday in Gainesville. Mr. Beck is a prominent merchant of that progressive town.

A. E. Morris and his interesting little son, Cullen, were in the city from Evinston yesterday. Mr. Morris called and renewed his subscription to The Sun.

W. O. Tison has returned from Lake Santa Fe, where he has been on a visit to his son, A. D. Tison. He states that the crops and groves in that section are looking well, with fine prospects.

Capt. J. S. Pardue of Biscayne, on the East Coast, has been in the city for the past few days. He was for many years a resident of Gainesville and his numerous friends are glad to know that he is enjoying good health and prospering.

Mrs. Alex Daughtrey and little son, Major, were in the city from their home at Rocky Point yesterday. Master Major is a very bright lad of five or six years, and will be remembered as taking the prize for being the finest looking baby at the last county fair here.

Miss Marie Richardson, formerly one of Alachua county's popular teachers, is now stenographer in the office of the county judge of Marion county. She writes the editor of The Sun that she is well pleased with her position, as well as Ocala and her good people.

500 acres—300 acres round timber, pine, hickory and oak, mostly good hammock land, and [illegible] acres in cultivation; good fencing; lies in one square body; has four good tenant houses; well located near railroad. A bargain. Call on Patterson & Steenburg for particulars.

Thomas Williams, the Newberry negro who made an unsuccessful attempt to burn his way to freedom from the Newberry jail several days ago, and who was himself terribly burned, is improving rapidly under the care of Dr. S. [illegible] Dell, Jr., who has the case in hand.

Mr. and Mrs. J. K. Abrams and son are now pleasantly sojourning in East Tennessee, having gone for the benefit of the former's health. Before returning to Gainesville Mr. Abrams will make a tour of the various markets of the country in the interest of the Gainesville Furniture Company.

Miss Irene [illegible] left yesterday for Salisbury, N. C., where she will be the guest of her friend, Miss Kate McCanless, at a house party for the next few weeks tendered by the latter. Miss McCanless was the guest of Miss McCreary last spring and is kindly remembered by the young people of Gainesville.

Mrs. W. S. Banks and daughter, Miss Flossie, after a delightful visit to relatives in Green Cove Springs, have returned to their home in this city. Mrs. P. F. McCook, who accompanied them to Green Cove Springs, will remain there for a few days, as she is rapidly recovering there from her recent illness.

L. A. Jernigan & Son, the jewelers, are having their store considerably altered and improved. The walls are receiving new paper, and numerous changes in the room will be made, when they will install a neat stock of jewelry in addition to their repairing department. They propose to run an ad in The Sun as soon as they can complete their work.

H. E. Williams, who owns an interesting pigeon farm in the northern section of the city, received yesterday by express from Jacksonville a number of the finest pigeons seen in this section of the country. There was a coop containing fifty or more, which attracted a great deal of attention. It is understood that Mr. Williams is making a great success of this industry, which is a very interesting place to visit.

From Saturday's Daily Sun.

Miss Pearl Futch of Alachua was shopping in the city yesterday.

Mrs. W. C. Hague of Hague was in the city shopping Thursday.

Samuel Smith of Micanopy was among the visitors to this city yesterday.

George Masters of Waldo was among those who spent yesterday in this city.

W. E. Brown and interesting little daughter were in the city from Archer yesterday.

D. M. Phifer of Windsor was in the city yesterday. He reports plenty of rain and good crops in his section.

Robert L. Ford of Micanopy, a farmer and horseman, was among those who spent Thursday in Gainesville.

Mrs. T. S. Kellar of Arcadia, who has been here for the past few days on a visit to friends, returned to her home yesterday.

O. W. Maines and son, Schell, and D. V. Maines, all of Monteocha, were among those who came to the city trading yesterday.

H. B. Hodges of Morriston was in the city yesterday, having come as a witness in a case in the United States land office.

Friends of Miss Lenora Vidal will be pleased at the information that she is a great deal better, after an illness of several days.

G. D. Folks has accepted a position temporarily with J. G. Harold, relieving J. A. Jones, who has been quite ill for the past few days.

Hon. R. B. Weeks of Hawthorn, chairman of the School Board, was in the city yesterday on business connected with the board.

F. M. Yearwood of Melrose, member of the firm of the Melrose Manufacturing Company, naval stores and lumber, was in the city on business yesterday.

Sam Dempsey left yesterday for his former home in Chicago, where he expects to spend the remainder of the summer. His young friends wish him a pleasant visit.

W. T. Chesnut, the merchant of Arredondo, spent yesterday in this city on a visit to his family and attending to business matters. He paid The Sun an agreeable call.

F. T. Baker, one of the oldest and most prominent citizens of the Island Grove section, was trading in the city yesterday. Mr. Baker formerly resided near Gainesville.

County Surveyor James Croxton of Micanopy was in the city yesterday. He was en route from Worthington Springs, where he has been on a combined business and pleasure trip.

R. Thomas, son and two daughters were in the city from Monteocha yesterday. Mr. Thomas brought a large quantity of fine chickens—sixty-seven head—which sold readily on the market at good prices.

O. B. Bailey, for the past few years the efficient clerk in the grocery of J. H. Vidal, is off on his annual vacation. He is resting at his home now, but expects to make his departure in a day or two for Traxler, where he will visit friends.

J. A. Parrish of Hague was in the city yesterday. Mr. Parrish was en route to South Florida, having been called there on account of the serious illness of his daughter, Mrs. Winnie Farrell. It is hoped he found the patient much improved.

BARRED and WHITE PLYMOUTH ROCKS

Having decided to keep only White Wyandottes, we offer for sale 100 head of White and Barred Plymouth Rocks that are good breeders, and a lot of young ones.

W. D. FAGAN, Gainesville, Fla.

Mr. and Mrs. T. J. McRae, Sr., have returned from a pleasant outing at Worthington Springs. Mr. McRae states that the springs are in fine condition now, and that a number of people from various sections of the State are congregating there.

As the best evidence of prosperity at the Magnolia, Mrs. J. S. [illegible] is having an addition built of several rooms. This has for a long time been one of the popular resorts of this section of the State, and is growing in popularity every day.

Miss Julia Kennedy has returned to her home in this city from Tallahassee, where she has been for the past term as a member of the faculty of the Tallahassee High School. Miss Kennedy is regarded as one of the most competent teachers in the State, and is popular wherever she goes. Her numerous friends are glad to welcome her home again.

A letter received by T. W. Shands from Waynesville, N. C., bears information that Mrs. Shands and the children are enjoying excellent health and a good time. Mrs. Shands complains that she cannot do without The Sun very well, and asks Mr. Shands to "punch us up" in the matter of forwarding the paper regularly. While we regret very much that Mrs. Shands is not receiving the paper, we can assure her that it is leaving this office daily, and it is up to the management to get a big stick after somebody else.

From Sunday's Daily Sun:

Joseph Sylvester of Hague was in the city yesterday.

Oscar Turner of Trenton was a visitor to this city yesterday.

W. J. Knight of Newberry spent yesterday in the county capital.

A. G. Lamb of Micanopy was transacting business in this city yesterday.

Mr. and Mrs. Thad Davis of Rocky Point paid their Gainesville friends a visit yesterday.

T. Julian McRae is confined to his bed with illness. Friends trust he will soon recover.

George Montgomery of Windsor was among those who spent yesterday in Gainesville.

W. A. Strickland of Paradise was in town yesterday and made The Sun an agreeable call.

A marriage license was issued yesterday to Phillip Dampier and Miss Eula Cox of Hague.

The residence of E. Baird, North Pleasant street, is being beautified by the painter's brush.

A. L. Vidal has returned from a brief visit to Charleston, S. C., where he was the guest of relatives.

H. L. Beville of Arredondo was in the city yesterday. He made The Sun an agreeable call, renewing his subscription.

W. J. Hodge, one of the leading citizens and farmers of Alachua section, was transacting business in this city yesterday.

Hague Strickland of Paradise was in the city yesterday. He brought a load of fine sweet potatoes, which sold readily at a good price.

Captain G. W. Kelley left yesterday for Luray, S. C., where he expects to spend several weeks as a guest of his daughters, Mesdames Johnson.

Mrs. C. A. Liddon of Ocala arrived in the city yesterday and will be the guest of her daughter, Mrs. J. M. Dell, Jr., for the next few days.

R. M. Williams of Dade City was in the city yesterday. He was en route to Alachua, where he will visit his brother, J. R. Williams, and other relatives.

John Holly of Arredondo was in the city on business yesterday. Mr. Holly is a merchant of that village, and also owns a nice home and some fine cattle.

Mrs. E. A. O'Neill and children are spending a few days in Jacksonville on a visit to relatives and friends. They expect to visit Pablo before returning home.

Wanted—Two papers of the 9th of April and 1st of May. We will give 10 cents for the first paper of each of the above mentioned dates and 5 cents for the second.

Mr. and Mrs. D. L. Williams of Rocky Hill were among those who spent yesterday in the city. Mr. Williams states that the Rocky Hill school is now open, with Miss Jettie Futch as principal, and the term promises to be a most successful one. Twenty pupils are enrolled.

WILSON'S

Special Closing-Out Sale

...Of...

ALL SUMMER FABRICS

Begins Monday, July 22nd

NOTE THE CUT-PRICES. No Deception in this store—all goods marked in plain figures.

FOR 7 1-2c YARD—Figured Lawns that sold regularly for 12½c.

FOR 10 CTS. YARD—Figured Organdies that sold regularly at 15 and 18c yard.

FOR 15 CTS. PER YARD—Figured Organdies and Swisses that sold regularly at 20 and 25c yard.

FOR 19 CTS. YARD—All Tissues and Novelty Goods that sold before at 25c and 30c yard.

FOR 23 CTS. YARD—All Tissues and Novelties that sold regularly at 35c yard.

FOR 33 CTS. YARD—All Eoliennes, Silk Tissues and Novelty Swisses that sold for 50c and 60c yard.

White and Colored Parasols at factory

Curtain Swisses at 10. 12 12. 15 and 20c Y

Mosquito Canopies, ready to hang, at $1. $1.50 and $1.75 Each.

MRS. R. WILSO

W. F. Gay and son, Hubert, were in the city from Arredondo yesterday. Mr. Gay has made quite a success of cantaloupes this season, having a fine crop of extra fancy fruit which brought good prices.

Friends of Mrs. C. F. Goodman, who has been ill for the past few weeks, will be gratified to learn that her condition is greatly improved. She expects in a few days to leave for the mountains, where she will recuperate for a few weeks.

Mrs. R. Wilson is going to put on a grand closing-out sale of summer fabrics, beginning tomorrow (Monday), and it will pay those in need of these goods to call and inspect the line. This is one of the oldest and most reliable establishments in the State.

P. G. Eckman, who had the misfortune to lose his bride-wife in this city a few days ago, has again gone to Pierson, his former home, having been summoned there by Mrs. Eckman's parents. Friends of Mr. Eckman deeply sympathize with him in his deep sorrow.

Mrs. Downing of Traxler, eighty-six years of age and possibly the oldest woman in the county, is on a visit to Mr. and Mrs. O. B. Bailey, North Gainesville. Mrs. Downing has been quite ill since her visit here, but her friends will be glad to learn that she is very much improved.

The G. W. Hyde Company have an advertisement in this issue to which the attention of our readers is called. It is the announcement of the continuation of the great mid-summer sale, which will be continued during the month of July, and at which everything in the store will be sold regardless of prices. Read the advertisement and profit thereby.

Mr. and Mrs. Ira J. Carter and interesting little son, Ira J., are in the city from Jonesville. Mr. Carter's numerous friends will be gratified to learn that he has about recovered from the accident of a runaway several weeks ago, in which he sustain a broken leg. He is now walking on crutches, but expects to dispense with them in a few days. Mr. Carter, who was formerly in the mercantile business at Newberry, expects to again make his home there, and will move in a few days.

Paul Reynolds, formerly of this city but now on the road in the interest of the Gendron Wheel Company, manufacturers of baby carriages and children's furniture, is here for a day or two. Mr. and Mrs. Reynolds have
been residing at Portsm
the past year or two, but
ly removed to Asheville,
they are pleasantly
Orange street. Mrs.
formerly Miss Jackson
and her numerous frien
be glad to learn that
fine health.

Pomery Scruggs, a
firm of Scruggs Bros.,
ers, steam and gas
and Apalachicola, has
city and will begin
the Magnolia Hotel and
of Robert McClellan.
brothers are well known
having been reared
well up in the plumbing
have worked in all
United States. They
shops in Lake City and
where they have enjoyed
and will no doubt open
business here.

WM. ROBERTS IN

Prominent Playwright
Staging Three

William Roberts, the
wright who owns a
North Gainesville, has
cago, where he will
time staging three plays
pen, and from which
make a great success.
plays is especially
posing, and Mr. Roberts
pecial attention to this.

NECRO RALLY AT

Many Colored People
Left for Scene

A large number of
left this city Saturday
in the vicinity of which
is a big rally among
churches which will
days.

Among the number
were several preachers,
ly carried their follow

A Baptist

The Baptists of the
neighborhood have
vival service at the
house for the past
was closed Friday.

The meeting has
under direction of
of Lake Butler, and
a success.

There will be
third Sunday in
Proctor will assist
section in organi